NOW IS THE TIME

Every particle of influence possible should be expended at this time in an effort to save the Atlantic Shipyard plant for future commercial purposes. Of course the city cannot afford to lose this taxable property. It would be a severe burden to the taxpayers to be obliged to make good the amount now paid by the Atlantic Heights and the Atlantic Shipyard into the city budget. Everything must be done by our citizens to straighten out the proposition in the best interests of the people. Our officials maintain that the acquisition of this property by the government means a loss of this taxable property. Let's prevent it.

ALL TOGETHER --- FOR PORTSMOUTH

THE WEATHER

Washington, Dec. 8—Forecast for northern New England: rain tonight and Tuesday; warmer tonight; Tuesday colder; increasing southwest and south winds becoming strong.

THE PORTSMOUTH HERALD

FIRST IN NEWS---CIRCULATION GREATEST

SUN AND TIDE

Standard Time

Sun Rises	7.00
Sun Sets	4.12
Length of Day	9.12
High Tide	9.14 a m, 9.43 p m
Moon Sets	4.11 a m
Light Auto Lamps at	4.42 p m

VOL. XXXX., NO. 62. PORTSMOUTH, N. H., MONDAY, DECEMBER 8, 1924. Portsmouth Daily Republican, Merged With THE HERALD, July 1, 1902 PRICE TWO CENTS

PARISI IS HELD IN $5000 BONDS FOR MAINE COURT

Alleged Assailant of Domenica Carano Appears Before Judge Shaw in Kittery

Salvatore Parisi of this city was in the Kittery court before Judge Shaw again Saturday afternoon for a further examination on the complaint against the respondent, who is charged with an assault with a dangerous weapon, with intent to kill Domenico Carano, at Kittery, Nov. 24 on the Maine side of the Memorial bridge. At the time of Parisi's arraignment, Nov. 26, he pleaded not guilty and he has been in Alfred jail since, in default of sureties of $10,000.

At the further hearing Saturday Attorney J. R. Waldron of this city was added to the counsel for Parisi and will assist Attorney John E. Mitchell in the case. Parisi was brought to Kittery Saturday by Deputy Sheriff Roberts of Kittery.

The court heard the report of Dr. J. D. Carty, in charge of the treatment of Carano at the Portsmouth hospital, where the victim of the alleged shooting was taken. Dr. Carty explained that there had been evidence of an injury to a kidney and that the peritoneum has been affected. The present condition of the patient was very favorable. One bullet had been taken from the body, but a second had lodged somewhere and that as yet the doctor had not considered it wise to move the patient to the extent of an X-ray examination. The doctor believes that Carano would undoubtedly recover.

Whether the doctor try to remove the bullet, he said, would depend to what extent the removal would involve a vital organ, and whether the object was imbedded in soft tissue or in a dangerous spot perhaps. The bullet located was a leaden missle with a steel jacket, of 25-calibre.

At the conclusion of the examination probable cause was found by Judge Shaw and Parisi was ordered to furnish sureties in $5000 for his appearance at the supreme judicial court at Saco, January 6, next. He was not able to comply with the order and was taken back to jail later in the evening by Deputy Sheriff Roberts and Constable George E. Smart.

Attorney Waldron maintained to the court that the size of the bail was excessive and that he woul' petition one of the justices of the supreme judicial court of Maine for a reduction to

(Continued on Page 5)

HELD UP ON LAFAYETTE RD.

Three Amesbury Men Robbed While Returning Home From This City

Salisbury, Mass., Dec. 8.—Maurice Keefe of Lynn, employed by S. P. Collis, local highway superintendent, was robbed on Lafayette road by an armed bandit who frisked Keefe of $10, all the money he had.

The robber went up Garden street, towards the Boston and Maine railroad. He was described as tall and had a peculiar walk. He wore a dark coat and hat. It was the third robbery in this town within a week.

KILLS SELF AS OFFICER WAITS

Quincy Man Faced Charge of Larceny of Trust Funds

(By Associated Press)

Quincy, Mass., Dec. 8—While police officers were waiting to arrest him on a warrant charging larcenyt of trus funds Charles H. Bryant swallowed poison at his home in the Wollaston section of this city early today. He died on the way to the hospital. The charges against Bryant were preferred by Mrs. Mabel Brideham of Brighton, who said that Bryant had taken $18,500 which she had given him for investment. When the officer arrived at Bryant's home with the warrant today Bryant asked him for time to dress, entered a bathroom and took poison.

HAMPTON MAN DIES BY HIS OWN HAND

McCain, Store Manager, Drinks Iodine and Then Shoots Self--Illness Thought to Be Cause

Harold McCain, manager of the Co-operative store at Hampton, committed suicide this forenoon at his home in that town.

McCain sent his wife out for the mail at about 9.45 o'clock and when she returned she found her husband in a pool of blood. He had first taken iodyne and then shot himself with a revolver.

A physician was immediately summoned and the ambulance from this city called to take him to the hospital, but he died about a half hour after the shooting.

McCain was about 29 years old and belonged in Exeter, coming to Hampton to take charge of the Co-operative store about three years ago. He was efficient in his work and very well liked by the townspeople.

He had been in ill health for some time and this is thought to have been the cause of his rash act.

NEW HIGH RECORD IN RESCUE WORK

Coast Guard Saved Lives of 2462 Persons in Year, Says Report

Washington, Dec. 8.—Despite the annually increasing duties loaded onto the United States Coast Guard through new legislation, it was able in the last fiscal year to establish a record in the work for which it was originally created—the protection of life and property on the high seas and prevention of smuggling.

The anual report discloses that in the 12 months ended last July 1, men from Coast Guard boats and stations rescued 2462 persons from positions of peril and boarded and examined papers of 46,152 ships, 14,499 more than ever inspected in any one year in history.

There was never a day in the year in which coast guardsmen did not perform some sort of service to vessels or persons in distress, and assistance was afforded in as many as 44 cases in a single day.

Much of the additional boarding resulted from the new service of the Coast Guard as an aid to prohibition enforcement, but the report explains, guardsmen have not found it necessary yet to neglect any of their traditional duties in order to give effective service to the prohibition laws.

The report, addressed to Secretary Mellon, says much attention was given by cutter crews in the last year to oceanic conditions and considerable data regarded as highly important to navigation has been gathered by cruising vessels. The Coast Guard believes it will be able hereafter, if not handicapped by limited funds, to give adequate protection to trans-Atlantic shipping.

While the report contains no recommendations, it calls to the attention of the Secretary the need for the replacement of the veteran cutter, Bear, which last summer made her 50th voyage into the Behring and North Pacific waters to carry food and mail to ice-bound natives of the northernmost communities of America. The Bear failed to get through.

Her old hull would not stand the ramming of the ice packs and her commander turned her back when it was evident that to attempt to go further was dangerous. So the Coast Guard wants Congress to appropriate $925,000, for construction of a new Bear to carry on the work.

AIRCRAFT INDUSTRY ESSENTIAL

Washington Dec. 8—Lack of an adequate aircraft industry is a matter of grave concern to the government in the judgment of the national advisory committee for aeronautics, as represented in the annual report transmitted to congress today by President Coolidge. "An aircraft industry is absolutely essential to national defense," the report declared. "One lesson of the war that will not be forgotten is that it takes a great deal of money to develop hastily an aircraft industry from nothing. The American people can ill afford to pay that price a second time."

KILLED MAN FOR CALLING HIM A GOSSIP

(By Associated Press)

Bedford, N. Y., Dec. 8—The police announced today that Walter Ostermeer, 25, an orderly at the Israel Zion hospital in Brooklyn had confessed the murder of Martin Roughan, 72, a recluse, whose body was found two months ago on his farm here. Ostermeyer said he struck the old man with a hatchet, the police asserted, and hid the body after a quarrel caused by Roughans accusation that Ostermeyer was a gossip, who caused trouble in the neighborhood.

WELL KNOWN MEN ON BOTH TICKETS

While there is outwardly no great show of interest in the city election yet there is an undercurrent of feeling and it is expected that a heavy vote will be cast. The candidates on both tickets are well known citizens. Mayor Orel A. Dexter who is seeking reelection on the Democratic ticket, is assistant secretary of the Granite State Insurance Co., and a young man with a strong following. His Republican opponent, Captain William H. White has been a business man of Portsmouth for many years and is too well known to need any introduction to the citizens. He was for a number of years in command of our local state militia company and has a wide acquaintance. For councilman at large the Democrats present the present members with but one exception, Phillips B. Badger, Harry E. Boynton, John W. Emery and George W. Smallcon in place of Mr. McEvoy who declined to run.

On the Republican ticket is Ernest F. Frederickson who has served in the council before and is well known, Frank S. Newton the well known mason, Fred Oldfield foreman at the button shop and George E. Whittemore a former member of the board.

For member of the board of assessors the Democrats have M. L. Raynes to oppose the present encumbent Charles E. Hodgdon who has served the city faithfully for many years.

The Board of Public Works member is between Horace W. Gray and John G. Kingsbury, the former is not new in political office, while the latter has been an active worker for years.

For the school board there are four women, Mary A. deRochemont, Harriet L. Hodgdon, Lillian A. Peterson and Gladys C. Warren and four men, Rev. Alfred Gooding, John L. Mitchell, Rev. William Safford Jones and John W. Hopley.

In the wards Phillip [illegible]fton opposes Charles E. Bailey in ward two; the former is the well known insurance agent and the latter one of the veteran engineers on the B. & M. R. R. In ward one, Edward D. Foote appears on the Republican ticket being opposed by Major Chauncey B. Hoyt who is known to everyone in Portsmouth. In ward 3 the Republican candidate is Stewart S. Humphreys, a popular young man whose opponent is William Casey. Simon P. Harmon is the Republican candidate in ward 4 running against Ichabod Williams. In ward 5, Councilman Samuel Alley is a candidate for reelection on the Democratic ticket being opposed by Austin S. Trefethen.

ONLY SLIGHT GAIN SHOWN

(By Associated Press)

Fall River, Mass., Dec. 8—Operations in the textile industry of this city show only slight gains over last week despite reports that full time operatios were to be resumed by all mills with the exception of those shut down in full for a considerable period of time. The Westamos mills started some machinery this morning which is the only change in the situation. The increase in the last month in operations although only slight gave rise to the general rumor that all mills were to restore normal production. With market conditions as they are at present and continuing so, operations will show a falling off instead of an increase.

NO DETAILS OF TRAGEDY

Washington, Dec. 8.—The death of Vice Consul Henry A. Dayton, shot several days ago in Belgrade, was reported today to the state department. Mr. Dayton was first reported to have been shot by a young woman who afterwards committed suicide. No details of the tragedy however have been reported by Consul Patton in charge og the Belgrade post. Later press advices had tended to throw a veil of mystery over the exact manner in which Dayton was shot as well as the death of the young woman. The state department has sent instructions to Consul Patten to make a complete investigation and report to the department as soon as practicable.

ONE KILLED AND MANY INJURED

(By Associated Press)

San Pedro, Calif., Dec. 8.—One navy sailor and seventeen sailors and two civilians were seriously burned in the burning and sinking of a private water taxi, the La Moyne, in the harbor early today. Forty-five men were aboard the craft when it caught fire in mid channel.

TONG KILLING IN SPRINGFIELD

Springfield, Mass., Dec. 8.—A third arrest in connection with last night's Tong war outbreak here in which two Chinese were seriously wounded, was made today when a man who gave his address at New York city, was found in a rooming house. With this arrest the police believe they have all three men implicated in the shooting. The other two Chinese were arrested in their room in a local hotel. The victims of the attack were shot down while at work behind counters.

Early Christmas Shopping

Is To Your Greatest Advantage

THE SELECTIONS ARE BEST, CAN BE MADE LEISURELY, AND THE CONGESTION OF THE LAST DAYS AVOIDED.
OUR LINES ARE READY IN EVERY DEPARTMENT OF THE STORE.

HANDKERCHIEFS

Plain, linen and embroidered. White and colors. Ladies and men's initials. Fancy boxes for ladies and children.

GLOVES

Kid, fabric and wool gloves in all the wanted shades and styles, for ladies and children.

BOOKS

All the latest books of the year. Rebound copyrights, boys' and girls' books, and the pretty picture and story books for the little ones.

HOSIERY

For men, ladies and children. Pure silk, silk and wood, all wool and lisle, in all the wanted shades.

TOYS, DOLLS, GAMES, UMBRELLAS BAGS, POCKETBOOKS.
STATIONERY, XMAS CARDS AND GIFT DRESSINGS
TOILET GOODS, PYRALINE IVORY, PERFUMES.
NECKWEAR, EMBROIDERY, FANCY GOODS
SILK AND MUSLIN UNDERWEAR
CHILDREN'S GARMENTS
BLOUSES, SWEATERS, DRESS SKIRTS

STORE OPEN ALL DAY WEDNESDAY DURING DECEMBER.

Geo. B. French Co.

A Useful Gift is a Sensible Gift

Health-o-Meter

GUARANTEED Automatic Bathroom Scale

Here's the happy solution to your "what to give" problem—a gift so unusual, so beautiful, so practical that the recipient will be eternally grateful for your thoughtfulness. A Health-o-Meter is used daily by every member of the family. It is unusual—it is different.

"Watch your weight," say leading health authorities. The Health-o-Meter is the popular, nationally accepted weight guide. Thousands are in use today. The common need for a bathroom scale makes it the ideal Christmas Gift. It is a gift of quality—and within reach of every pocketbook. Order yours now and insure *one* distinctive Christmas Gift.

JOHN G. SWEETSER
129 Congress St. Tel. 310.

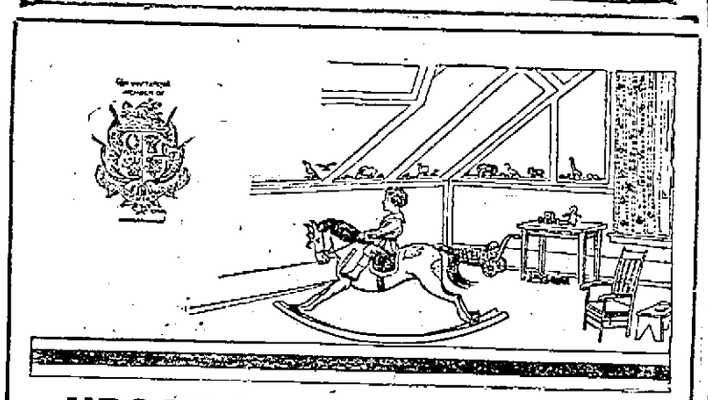

UPSON BOARD MADE THIS PRETTY ROOM

When cold weather makes it difficult to plaster, use Upson Board. Upson Board is low in cost, yet it is nearly twice as strong as other wall boards. It saws like lumber and can be easily erected by any carpenter.

If you have waste space in your attic, you can quickly transform it into an attractive room. Ask us for an estimate.

Remember, you can identify Upson Board by the distinctive blue center. No other board has it.

Littlefield Lumber Co
63 Green St. Phone 74.

Portsmouth Trust & Guarantee Co.

Safe Deposit Boxes

$2.00 to $10.00

a year

New Hampshire National Bank Building

WHY NOT TRY

Pea Coal

Just the Coal for Light Burning

The Consolidation Coal Co. Inc.
277 Market St.
Phone 90. Chas. W. Gray, Local Manager

No accident

It is no accident that the best dressed man is the most successful man—for he dressed the part before he became successful.

Good Clothes pave the way to success.

DRESS WELL AND SUCCEED

J. H. SMITH, MERCHANT TAILOR
State St. Opposite Postoffice.

OPPOSE LEAVE OF GEN. BUTLER

(By Associated Press)

Washington, Dec. 8—General Butler's service as public safety director in Philadelphia has led to a movement in the house naval committee against the practice of granting leaves of absence to navy and marine officers to permit them to take positions outside the service.

ITEMS FROM YORK COUNTY

Meets at Berwick

The Berwick Mother's Club of Berwick, Me., recently met at the home of Mrs. Abbie Harriman on the back Pine Hill Road.

Doing Fine Work

Miss Alice M. Seavey, a Red Cross nurse, made 93 calls in Berwick in the month of November. She is doing good work and is deserving of praise.

Moves to Boston

Homa Berlange of Berwick has moved his family to Boston for the winter where he has obtained employment.

In New Home

Cleveland Jellison of North Berwick has moved into his new bungalow on Meader street.

Visits Home

Miss Edith Brackett, head of the commercial department at the Claremont, N. H., high school, was a recent visitor at her home in North Berwick.

Ball—Leavitt

Ralph Ball and Miss Irene Leavitt of South Berwick were recently married at the residence of Mr. and Mrs. Ira Russell, also of South Berwick.

Away for Winter

Mrs. Mary E. Daugherty of South Berwick is to spend the winter at her cousin's home, Mrs. Frank Crandon of Chelsea, Mass.

Visits His Home

Clyde Bennett, an instructor in the public schools at Providence, R. I., was a recent visitor at his home in South Berwick.

Breaks at Wells

House breaks at Wells have been plentiful lately, there being three, at the postoffice, at the H. P. Wood and Co. store, and the other at Daisy Littlefield's store, all on the Post road.

On Hunting Trip

Prescott Moody and Bert Miller of Wells have been on a hunting trip near Moosehead Lake.

EnRoute to Florida

Mr. and Mrs. C. P. Bayley and their daughter Doris, are enroute to Florida in their motor car where they will spend the winter.

Goes to Massachusetts

Mrs. W. Black who has spent several months at the home of her brother, John Barker of Wells, Me., has left for Winchester, Mass., where she will pass the winter.

Stops for Visit

T. H. Lally of Boston, while on a business trip from Limerick, Me., stopped at Wells, Me., for a visit with his mother, Mrs. J. Lally at the Old Garrison House.

Hiccoughs Epidemic

An epidemic of hiccoughs is prevalent in York county cities and towns at present, with a number of persons suffering for several days from the ailment.

SOUND, SOLID AND SUCCESSFUL

NEW-HAMPSHIRE FIRE INSURANCE CO.
MANCHESTER, N. H.

ORGANIZED 1869

FIFTY-FOURTH PROGRESSIVE ANNUAL STATEMENT
January 1, 1924

Cash Capital	$ 2,000,000.00
Assets	11,275,626.67
Liabilities, except Capital	5,873,397.23
Surplus to Policyholders	5,402,229.44

WILLIAM A. WALKER
CHIROPODIST
Room 9, Globe Bldg. 16 Pleasant St.
ARCH TROUBLE A SPECIALTY
Office Hours: 12.30 to 5.30 P. M.
Mornings and evenings by appointment. Telephone 1152-J

Interesting Scarf

THIS sport frock has an interesting scarf with one end free and the other passed through embroidered slits forming a part of the trimming of the frock. The monogram shows how unwilling Paris is to part with this very personal touch. The waistline is almost back to normal, you see. This frock comes in knitted silk in shades of brown and the plain material is brown crepe de chine

HAMPTON

Hampton, Dec. 8—The Ladies Aid of the Congregational church held a Christmas sale at the chapel on Tuesday afternoon and supper was served in the dining room. The fancy work table was in charge of Mrs. A. Ward, Mrs. H. Winchester and Mrs. J. Cumming; household table, Mrs. A. M. True and Mrs. W. T. Ross; apron table, Mrs. D. O. Leavitt and Mrss. C. Bragg; Christmas tree, Mrs. Sscott, Mrs. Staples and Miss E. Blake; candy table, Misses M. Hoppan and Hazel Drew, assisted by Busy Bee class; supper, Mrs. E. Young, Mrs. E. Cole, Mrs. W. Keene, Mrs. W. H. Cash. A fine sum was netted for the benefit of the Ladies' Aid.

The H. T. G. club was entertained on Thursday by Mrs. Wallace Day of Exeter. The favors were awarded to Mrs. W. Drew, Mrs. W. Cash and Mrs. J. Bryant. A dainty lunch was served by the hostess. The next meeting will be gentlemen's night on Dec. 25, in charge of committee and officers.

Mr. and Mrs. O. Stevens spent Thanksgiving in Lynn, Mass.

Lawrence True of Cleveland, Ohio, spent the week end with his mother, Mrs. A. M. True.

Many friends are sorry to hear of the illness of Harold Hobbs of Auburndale, Mass., who is ill with pneumonia in a Newton, Mass., hospital.

ROCHESTER MAN, 34, TAKES BRIDE OF 13

Rochester, Dec. 8—City Clerk Frank E. Hussey received Saturday the return of the marriage certificate of Harry A. King of this city, 34, and Miss Irene Woodman of Alton, 13. The ceremony was performed at Gilmanton Iron Works Nov. 27.

The bride is the youngest for whom a marrriage certificate was ever issued in Rochester.

His Reward

Parley Sheldon, 81, of Ames, Ia., stopped smoking when he was a private in the Union Army during the Civil War. For 60 years he has saved 50 cents a day—cigar money—and with interest compounded annually at 6 per cent he has achieved total savings of $54,677.

SAYS NO CHANGES ARE CONSIDERED

(By Associated Press)

Washington, Dec. 6—President Coolidge is understood to have indicated today to western senators that he knew of no basis for reports that a change in higher interior department positions is impending. Secretary Work generally is expected to remain, the President having asked him to do so.

"POPPING THE QUESTION" POSTPONED

Due to the sickness of a principal character the dramatic evening and stock social of the Universalist church will be postponed one week, from Tuesday, Dec. 9, to Tuesday, Dec. 16, when the full program of the evening will be given as planned by the Lend-a-Hand club. Friends of the church who were planning to contribute to the success of the evening will please plan for the 16th instead o fthe 9th.

Parson-Cop

The town of Braman in the center of Oklahoma's newest oil field has a preacher town marshal. Rev. I. L. Manning, straight-shooting parson is busy enforcing the law on week days and preaching in the Baptist Church on Sundays. Popular subscriptions are paying his salary.

Says: It Ends Neuralgia

"No matter where located—to get quick relief from the agony rub on penetrating Joint-Ease," says a New England chemist.

Of course, Joint-Ease is the one great external remedy for inflamed, swollen, stiff joints in ankle, knee, hip, shoulder, fingers or spine, and for that purpose its sale is tremendous.

But its power to give almost instant relief in neuralgia, neuritis and lumbago is becoming better known every day—Soaks right in with a minute's rubbing and it is very penetrating. Any druggist anywhere.

THE STATE OF NEW HAMPSHIRE SUPERIOR COURT

Rockingham, ss Nov. 17, 1924.

In the matter of a libel for divorce with prayers relative to the custody of children, alimony, support and other relief, which is now pending in the Superior Court for said County of Rockingham, the original of which is on file in such court and may be examined by interested parties, the title of the case being as follows:

Violet S. Pollister v. Earl P. Pollister

It appearing that the residence of the libelee is unknown, it is ordered that the libelant give notice to the libelee to appear at the Superior Court next to be holden at Exeter, in said county of Rockingham, on the first Tuesday of January, 1925, then and there to show cause, if any there be, why the prayers of said libel should not be granted by causing a true and attested copy of this citation and order of notice to be published in The Portsmouth Herald, a newspaper printed at Portsmouth in said county of Rockingham, it being a newspaper published at or nearest the last known place of residence of the libelee in this state, three weeks successively, the last publication to be at least fourteen days prior to the return day.

It is further ordered that the clerk shall send by registered mail, with request for a return receipt, a copy of the libel and order attested by him, within seven days after the filing to the libelee at the last known postoffice address, and to the relative or friend, as stated in the libel.

Attest: A. S. RUNDLETT, Clerk.

T. H. Simes, Esquire, Att'y. for Libelant.

The foregoing is a true copy of citation and order for publication.

Attest: A. S. RUNDLETT, Clerk.

d1-8-15

CITATION

State of New Hampshire-Rockingham, ss
COURT OF PROBATE

To Elinor Cecelia Rand and Thomas F. Rand both of Rye, in said County, minor wards their heirs expectant and all persons interested.

Whereas Blake H. Rand, Guardian for said wards, has filed the first accounts of his said guardianship in the Probate office for said county:

You are hereby cited to appear at a Court of Probate, to be held at Exeter, in said County of Rockingham, on the twenty-third day of December, A. D. 1924, at ten o'clock in the forenoon, to show cause, if any you have, why the same should not be allowed.

And said Guardian is ordered to serve this citation by publishing the same once in each week, for three successive weeks, in the Portsmouth Herald, a newspaper published in Portsmouth, in said County, the last publication to be one week at least before said Court.

Witness, Louis G. Hoyt, Esquire, Judge of said Court, this twenty-second day of November A. D. 1924.

ROBERT SCOTT, Register.

n24 d1-8

SLEDS

A $3.00 Sled for $1.79

A $2.25 Sled for $1.29

Hurry Up If You Want One

PORTSMOUTH FURNITURE Co.
"The Money Saving Store"

ASH SIFTERS!

MUCHEMORE & RIDER CO.
Phone 1454. 123 Market St.

OPEN ALL DAY WEDNESDAY UNTIL JAN. 7, 1925.

HOTEL MARSEILLES
Broadway at 103d St.
(Subway Express Station at Door)
NEW YORK CITY

Near Riverside Drive
Central Park, Theatres and Shopping Sections

Single room, running water $2.50
Single room and bath $3
Double room, bath $5 per day
Handsome suites of 2, 3 rooms

Dinner de Luxe $1.35 served in Blue Room and Grill

Exceptional Orchestra

M. P. MURTHA, Mgr.

Comfort without Extravagance

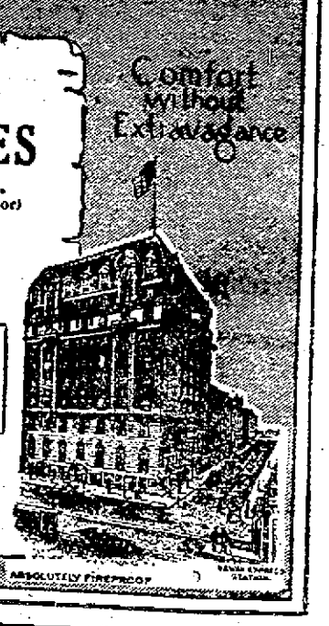

ABSOLUTELY FIREPROOF

High Quality

Dutch Bulbs Tulips
Hyacinths Narcissus
Crocus Etc

FOR AUTUMN PLANTING

R. L. COSTELLO
Seed Store 115 Market St.

URGE SCRAPPING OF 400 SHIPS

(By Associated Press)

Washington, Dec. 8.—Chairman O'Connor has announced that at an early meeting of the shipping board he would advocate the scrapping of part of the board's laid up fleet of 900 steel vessels.

He declared the expense of maintaining the boats, with the constant depreciation in their value, makes their disposal imperative.

Of the 900 laid up steel vessels, the chairman said, there are at least 400 "which, under the most liberal calculations, are not required in the promotion and maintenance of the American merchant marine. Of the 400, at least half are not suitable for use even if they were required."

"I shall recommend that we immediately proceed with the sale of 175 of the vessels," he said, "and later sell such others as may be determined upon."

Edward A. Voudy has been spending a few days with friends in New Durham.

FRECKLES AND HIS FRIENDS.

More Than Tige Can Understand

—BY BLOSSER

Liver Trouble Now a Known Cause of Premature Old Age

Medical science knows that poisonous waste in our bodies would actually cause death in a few days if not eliminated by Nature's processes. Because it destroys these deadly poisons, the liver is our most important organ—the body's wonderful purifier.

The liver prevents the formation of body poisons that cause diseases of the heart, kidneys, blood vessels and are chiefly responsible for premature old age.

When the liver becomes weak, the poisons are sucked up by the blood and health is broken down. Physicians know that the liver cannot be regulated by drugs, but a safe Nature substance has been discovered which will at once increase the vital bile supply. The discovery is purified ox gall.

Get from your druggist a package of Dioxol. Each tablet contains ten drops of purified ox gall. In 24 hours the poison toxins will be removed. Your liver will be regulated. Blood purification will begin. Sallow skin will clear. You will feel so much better you will know you have found the cause of your ill health. Dioxol tablets are harmless, tasteless and cost less than two cents each.

These genuine ox gall tablets are prepared only under the name "Dioxol." If any tablet is offered you under another name, refuse it. Accept only Dioxol in the original, genuine package.

Dioxol is especially recommended at Boardman & Norton's.

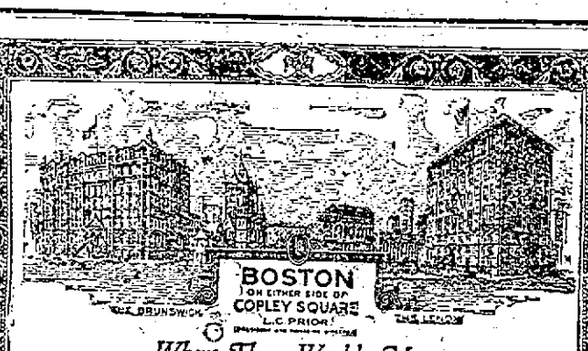

Where Three Worlds Meet

The men and women of three worlds meet in the lobbies of the Lenox and the Brunswick—the Business World, the Professional World and the World of Society.

The Lenox—always a cordial host to a distinguished company of guests. The Brunswick—always the high place of Boston's fashionable night-life.

Close to the Back Bay stations, near the theatres, neighbors with fine shops—two hotels that share the traditions with which the Seven Arts have endowed the "Most Beautiful Square in America"

The Lenox — Boylston St. at Exeter
BOSTON
The Brunswick — Boylston St. at Clarendon

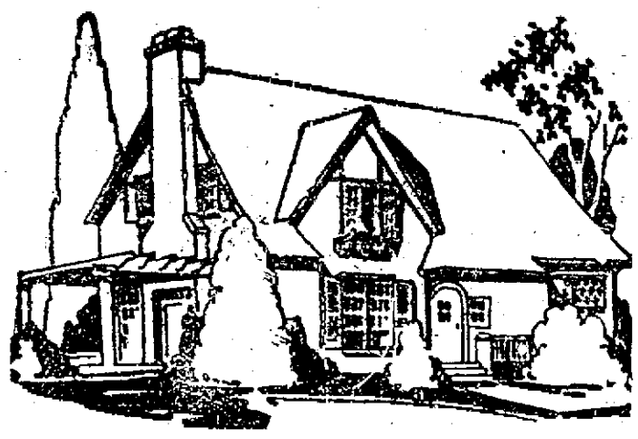

PROTECT YOUR HOME IS IT INSURED?

PROTECT YOUR FAMILY WITH ACCIDENT INSURANCE

JOHN SISE & CO.

Phone 19

Reinewald's Music School

TEACHES

CORNET, VIOLIN, BANJO, TROMBONE, MANDOLIN.

For a Christmas Gift call and look over our New and Used Cornets, Violins, Banjos and Musical Instruments.

Have a Bargain in a C & Alto Saxophone, Cello and Trombone

Agent for Gibson Banjos and Mandolins

R. L. REINEWALD

Ex-Bandmaster U. S. N. Band and 8th Regt. M. V. M.
35 Middle Road (off Middle Street)

HONOR MEMORY OF DEPARTED BROTHERS

Portsmouth Lodge of Elks Holds Impressive Memorial Services

The annual memorial Sunday service for the Portsmouth Lodge of Elks was held at the Colonial Theatre on Sunday afternoon. There was a large attendance and the service was interesting and impressive.

Yesterday, as has long been the yearly custom on the first Sunday in December, the Benevolent and Protective Order of Elks met in 1600 lodges throughout the entire country and held services in memory of departed brothers.

At the local services the Aeolian quartette and a special orchestra rendered the musical program which was in keeping with the rest of the service.

The eulogy was delivered by Hon. William N. Rogers, who is a brilliant and interesting speaker, and his tribute to the work of the Elks and what the Elks stand for in charity was very fine.

Mr. Rogers said that he did not know any of the departed brothers of the local order and that if he had had acquaintance with them he could have spoken with more zest. But he expressly urged the brothers of the departed to remember the good deeds of thos who had crossed the stream and to profit thereby.

The speaker especially emphasized that all should feel brotherly toward one another and should lend a helping hand to those in distress instead of adversely criticising them.

He referred to the fact that death is a mystery no person can understand and that those who have gone across the stream are just a little ahead of those who tarry on the earth, it all being a matter of time.

"Regardless of wealth or color we should love one another," said the speaker, who also referred to the soldiers who gave their livess during the World war, respectfully urging that all remember the sacrifice of the soldier lads and be loyal to their country, their God and their brethren.

In the course of his address the speaker very eloquently recited the following poem by Kipling, a most appropriate one for the occasion:

IF

If you can keep your head when all about you
Are losing theirs and blaming it on you;
If you can trust yourself when all men doubt you;
But make allowance for their doubting, too;
If you can wait and not be tired by waiting,
Or being lied about, don't deal in lies,
Or bein hated, don't give way to hating,
And yet don't look too good nor talk too wise.

If you can dream—and not make dreams your master;
If you can think and not make thoughs your aim;
If you can meet with Triumph and Disaster
And treat those two imposters just the same.
If you can bear to hear the truth you've spoken
Twisted by knaves to make a trap for fools,
Or watch the things you gave your life to, broken,
And stoop and build them up with worn-out tools.

If you can make one heap of all your winnings
And risk it on one turn of pitch-and-toss,
And lose, and start again at your beginnings
And never threathe a word about your loss;
If you can force your heart and nerve and sinew
To serve your turn long after they are gone,
And to hold on when there is nothing in you
Except the Will which says to them: "Hold on!"
If you can talk with crowds and keep your virtue,
Or walk with Kings—nor lose the common touch.
If neither foes nor loving friends can hurt you,
If all men count with you, and none too much;
If you can fill the unforgiving minute
With 60 seconds' worth of distance run,
Yours is the Earth and everything that's in it,
And what is more—you'll be a man, my son.

The ritual work was by the officers of the lodge and the roll call was a solemn occasion.

The program was as follows:

Funeral March	Elks Orchestra
Opening Ceremonies	Officers of the Lodge
Prayer	Chaplain
"Rock of Ages"	Aeolian Quartet
Overture	Orchestra
Continuation of Opening Ceremonies	
"He Careth For Me"	Quartet
Conclusion of Opening Ceremonies	
"Dreamland Shadows"	Orchestra
Memorial Address	Hon. William N. Rogers
"When the Mists Have Rolled Away"	Quartet
Closing Ceremonies	Officers
Benediction	Chaplain
"Festival March"	Orchestra

NOTICE

St. John's Guild cordially invites all women in the Parish to a supper on Dec. 10 at 6.30 in the Parish House, to meet Miss Van Doorn, the diocesan worker. 2t-d8-9

There is some improvement in the Christmas trade reported, but it is not what it should be and people are urged to shop early and to mail their packages early.

RADIO BROADCASTING NEWS

Monday, Dec. 8

Station KDKA—Westinghouse Electric, East Pittsburgh, Pa.

6.30 p. m.—Concert by KDKA Little Symphony Orchestra.

7.15 p. m.—Stockman reports of the primary livestock and wholesale produce markets.

7.30 p. m.—Daddy Winkum has a Christmas story for the children.

7.45 p. m.—"Helping the Postman serve," George W. Gosser, Postmaster of Pittsburgh.

8.00 p. m.—"Bringing the World to America" prepared by "Our World."

8.15 p. m.—Sixth of a series of talks on "Developing a Pleasing Personality" by Dr. W. W. Charters, Dean of the Graduate School and Director of the Research Bureau of Retail Training, University of Pittsburgh. From the University of Pittsburgh studio.

8.30 p. m.—Concert by the KDKA Little Symphony Orchestra.

9.55 p. m.—Arlington time signals. Weather forecast.

10.00 p. m.—Boxing match between Kid Norfolk and Tommy Gibbons for the Middleweight Championship from New York City.

KYW—Westinghouse, Chicago, Ill.

The Twenty-Four Hour Station

Central Standard Time

6.02 to 6.18 p. m.—News, financial and final markets furnished by the Union Trust Company, Chicago Journal of Commerce and United States Department of Agriculture.

6.35 to 7.00 p. m.—Children's bedtime story told by Walter Wilson who is known to the little ones as "Uncle Bob."

Westinghouse Station WBZ, Springfield, Mass.

Eastern Standard Time

Studios: Hotel Kimball, Springfield, Mass.; Boston Herald-Traveler-Westinghouse, Hotel Brunswick, Boston

6.00 p. m.—Dinner concert by the Westinghouse Philharmonic Trio, from the Hotel Kimball studio, Springfield.

7.00 p. m.—Market report as furnished by the United States Department of Agriculture at Boston.

7.05 p. m.—Bedtime story for the Kiddies from the Hotel Kimball studio, Springfield.

7.15 p. m.—"Bringing the World to America" prepared by Our World.

Late news from the National Industrial Conference Board, from the Hotel Kimball studio, Springfield.

7.30 p. m.—Lesson in a course in modern literature being given under the auspices of the Commonwealth of Massachusetts, Department of Education.

8.15 p. m.—Broadcast of hockey game between Canadians and Boston Bruins, direct from the Boston Arena.

8.35 p. m.—Concert by Aleppo Drum Corps, otherwise known as Shriner's Band, direct from the band room.

8.50 p. m.—Continuation of hockey game.

9.10 p. m.—Continuation of Aleppo Drum Corps.

9.25 p. m.—Final period of hockey game.

9.30 p. m.—Concert by the Westinghouse Philharmonic Trio; and Armand R. Lareau, baritone; Mrs. A. R. Lareau, accompanist; from the Hotel Kimball studio, Springfield.

9.55 p. m.—Arlington time signals; official United States weather reports.

10.01 p. m.—Continuation of musical program from the Hotel Kimball studio, Springfield.

11.30 p. m.—Program of dance music by McEnelly's Singing Orchestra from Cook's Butterfly ball Room.

NOTICE

Christmas Sale, Unitarian Chapel, Court St., Wednesday, Dec. 10. Fancy work, cake and candy. 2t d8-9

The WELL-DRESSED MAN

By BEAUNASH

Correct Clothes To Meet The Obligation Of Every Occasion

Copyright 1924 by C. E. Wry.

The Half-Length Robe

Now that Christmas is within a biscuit toss, the age-old query catapults itself at you, "What gift for a man?" Is it going to elicit satisfaction or sarcasm? Holiday presents for a man would fill a catalogue, though many of them, alas! should fill a waste-basket. Yet, of humans man is probably the easiest of all to please, simply because his wants, unlike a woman's, are practical and elemental, rather than aesthetic and fanciful. Have you ever noticed the beatific expression that lights up a man's face when he cuddles a decrepit old pipe or lets his eyes rove to a bag of disreputable golf sticks? Yea, verily, I say unto ye that a man is wax in your hands if you only approach him on his most susceptible side—his craving for creature comfort.

No gift could well be more suitable and acceptable than a lounging robe. It is something that few men would choose for themselves, yet that every man would be delighted to have some man or woman choose for him. Instead of putting it away, he will put it on and wear it in the very shadow of the Christmas tree. Such a present meets a personal and practical need as distinguished from so may gifts that go out of sight and out of mind even before the Christmas candles grow cold in the sockets.

Latterly, there has been a remarkable improvement in the designing and making of men's house robes. Their ingenuity and artistry would take one's breath away if Volstead hadn't thought of it first. Among the rich, resplendent materials are cashmere, foulard, poplin, velvet, plain silk, brocaded silk, Jacquarded silk, matelasse, Persian effects, Paisley shawlings, flannel, double-faced wool and many more.

Besides the full-length and the three-quarter-length robes, there is the new half-length, pictured in the accompanying sketch. This means a bit odd at first glace, but, though not in general use yet, it is a smart, trim and convenient garment as a slip-on. Many men do not fancy the larger robes, because they feel awkward in them. Such an abbreviated robe, vaguely reminiscent of an art student's smock, is made of heavy brocaded silk. It has the shawl collar, front edges, sleeves and pocket tops faced with contrasting satin. The broad tape girdle is of the same material. To be sure, the range of colors, patterns and fabrics is almost endless.

Copyright 1924 by C. E. Wry.

FIRST SESSION OF EXPERTS STUDYING FARM PROBLEMS.

Farm experts called by President Coolidge to study problems of American farmers and to propose legislation to improve agricultural conditions, are shown here in their first session at Washington. Left to right they are Howard M. Gore, acting secretary of agriculture, and governor-elect of West Virginia; R. W. Thaxter, director of the New York experiment station; W. C. Coffey, director of the experiment station of the University of Minnesota; Louis J. Taber, master of the national grange at Columbus, Ohio; R. D. Carey, former governor and prominent livestock grower of Wyoming; O. E. Brandfute, president of the American Farm Bureau Federation of Chicago; Fred H. Bixby, president of American National Live Stock Association, of California; (standing) W. M. Jardine, president of the Kansas City Agricultural College, and Ralph P. Merritt, president of the raisin growers of Fresno, Calif.

THE PORTSMOUTH HERALD

Telephones—Editorial 38, Business 37.

Established September 23, 1884

Published every evening, Sundays and holidays excepted, by The Herald Publishing Company. Terms $5.00 a year when paid in advance; 50 cents a month; 2 cents per copy, delivered in any part of the city or sent by mail. Communications should be addressed to F. W. Hartford, Editor. Advertising rates reasonable and made known upon application.

Entered at the Portsmouth, N. H., postoffice as second-class mail matter.

For Portsmouth and Portsmouth's Interests

A PAPER FOR THE PEOPLE

MEMBER OF ASSOCIATED PRESS. The Associated Press is exclusively entitled to the use for publication of all news credited to it or not otherwise credited in this paper and also the local news published here. All rights of republication or special dispatches herein are also reserved

Portsmouth, N. H., Monday, December 8, 1924.

Man and His Inventions

A English writer has an article in a current publication in which he forecasts scientific progress in the next 25 years. Some of the things he speaksof as future developments, such as electric heaters and cooking ranges, are already in fairly common use in the United States and Canada. Others are not yes achieved, but may come in considerably less than the quarter century he gives them. He writes:

"In 25 years we in London will take it as a matter of course to speak face to face with our friends in Sydney and San Francisco. I say face to face, for we shall have the tele-picture as well as the telephone. We shall travel in great aerial saloons to New York in 20 hours and to Bombay in two days.

"Instead of hauling lumps of coal over to the country, we shall burn the fuel at the pithead and diffuse the resultant energy by cables. We shall carry wireless transmitters in our pockets like cigaret cases, and talk to anybody anywhere with them."

Very fewscientific forecasts meet with incredulity in these days and very few marvels arouse surprise. The public, in civilized lands at least, expect anything and everything. But thoughtful persons sometimes wonder whether the multiciplicity of modern inventions and conveniences is making a better and happier world as well as a more mechanically efficient one. So far, they sometimes seem only to have increased restlessness and to have developed rather a craving for more than an appreciation and comfortable use of what one has. Man needs to learn to master his own inventions as well as to master nature.

The Budget for 1926

It is the fiscal year 1926 for which the nation is preparing its annual budget. President Coolidge hopes that the surplus for that year will be great enough to allow substantial tax reductions.

This is happy news. It means that the plans and hopes of half a dozen Presidents before Coolidge are being realized. The budget is justifying itself.

How about the family budget? How many family budgets are being made for the year 1926 at the present time? Precious few. It's a wise and forehand family that is able to make a budget for 1925 with any hope, based on experience, of having it come out with any surplus at all.

An experienced woman once advised a young couple:

"My dears, the first thing to do is to live on last week's salary. When you get to that point you can work back to where you are living on last month's salary. I am now living comfortably and adequately on the salary of year before last, and no employer can throw fear into my heart by taking away my present job. I have two years in which to get another!"

Fear is the great vampire. It sucks the blood of energy from many young people who might otherwise become prosperous. The valuable thing about the budget is that by running a home or a life on a sound basis of fact, instead of a loose scaffolding of guesswork, it eliminates fear and releases ideas, strength and power.

To Stop Wood Waste

The national conference on the utilization of forest products has decided to concentrate its efforts in the immediate future upon the stoppage of lumber waste. Careless lumbering methods, fire, decay, insect injury, all take their toll in the forest. Replacement there by reforestration is slow work, and fire protection succeeds only in holding stationary what is there already.

The waste that takes place after the logs have left the woods, if stopped, would mean adding a tremendous amount of available material to the total supply as it stands at present.

The Department of Agriculture says that about 28 per cent of any given stand of timber is wasted in the cutting. Of the 72 per cent that goes to the mill nearly 47.4 per cent goes to the trash-heap as bark, slabs, sawdust and other refuse. Of the one-third of the original tree that reaches the lumber yard as beams and boards another heavy toll is taken. Careless handling and seasoning waste lumber; furniture factories shave off as waste as much as 60 to 75 per cent of the wood they take in. Other losses occur through the permitted decay of fence posts, telephone posts and railway ties. It is estimated that replacements in these three lines alone eat up 50 per cent of each year's new stock.

It is essential to plant more trees, but it is equally essential to learn to use the wood we take from the forests to its fullest possible extent.

Even Artemus Ward, when he said, "We are governed too much," never imagined a day when a new measure would be introduced in congress every four minutes.

The more you contemplate a horse jogging along the road, the more you wonder why Nature never thought of wheels.

Everybody is agreeably surprised nowadays when a criminal is indicted by a jury of his peers.

FIGHT CLOSING OF STATION

Rochester, Dec. 8.—While the public service commission has received no notice from the Boston and Maine railroad of its intention of discontinuing the station at Wolfeboro Falls, which it is said it intends to do, William T. Gunnison of Rochester, chairman of the public service commission of New Hampshire, stated the commission had been notified that former Atty.-Gen. Oscar L. Young of Laconia had been retained by the residents of that section to represent them.

Following a visit of railroad officials to Wolfeboro Falls, it was announced that, in the interest of economy and following the policy of retrenchment inaugurated a few months ago, the station and the Wolfeboro station being in such close proximity was contrary to the road's custom.

Residents of that section contend that when the branch of the railroad was built from Sanbornville, in 1870-72, Wolfeboro donated $40,000, and the managers of the road agreed that, for the courtesy of trespassing across the land of one Abraham Guptill, without further compensation, a station should be maintained at what was then the Mill Village, now Wolfeboro Falls, and that Guptill should be station agent. So long as Guptill lived the conditions of this agreement were honored.

Several small stations in this section have been closed, the Boston and Maine saving at West Gonic $129 a month. The station is kept open and heated, but no tickets sold or baggage checked. The same is true of the station at Wakefield.

NEWS OF THE NAVY AND NAVY YARDS

Returns Tomorrow

Word was received at the yard this morning that Capt. Douglas E. Dismukes, Commandant, would return from Washington tomorrow.

On Inspection Trip

Capt. W. N. Hunt, Com. R. M. Warfield and Paymaster C. P. Bishop left this morning for Boston for inspection duty at the Charlestown navy yard.

Pay Clerk Reports

Pay Clerk Herman Schrubb reported today for duty in the supply department. He comes from the U. S. S. Kansas.

27 Called

Twenty-seven were called by the Labor Board today as follows: 12 electricians, six electrician's helpers, 6 coppersmiths, 6 coppersmith's helpers and 1 blacksmith.

Did Not Arrive

The collier Beaufort which was expected to reach this yard during the week end did not arrive. It is thought that she was delayed at Norfolk.

Yard Teams to Meet

The basketball teams representing the Marine Barracks and the Naval Hospital will play in Portsmouth Wednesday evening.

Coast Guard Boat Here

The Coast Guard boat of the Portsmouth Harbor station came up to the yard today for supplies.

MISSING WIFE RETURNS HOME

Rochester, Dec. 8—A desire to spend Thanksgiving in Dorchester, Mass., with her parents, whom she had not seen for six years, and being afraid that her husband would not permit her to do so, caused Mrs. James Baxter to leave her husband and three children, ranging in age from 18 months to 4 fours, it became known last night following her return home. When she left home she left a note the contents of which her husband refused to divulge. Before her marriage, Mrs. Baxter was Marion Kelly, a Boston telephone operator.

KITTERY POINT

Kittery Point, Dec. 8—The Ladies Sewing Circle of the Congregational church will meet at the Community House Tuesday afternoon. In the evening the Christmas sale and entertainment will be held. Fancy articles, aprons, cooked food, candy, grabs and ice cream will be on sale. The entertainment committee has arranged a most interesting program.

The missionary society of the Congregational church will be entertained by Miss Alice N. Patch on Wednesday afternoon.

The sewing classes of the Sunday school of the Congregational church will meet at the parsonage this afternoon.

Capt. Charles Sawyer, who has been confined to the house with grippe, is slowly improving.

The Ladies Aid society of the Free Baptist church will meet at the vestry on Wednesday afternoon. In the evening the ladies will hold their Christmas sale and entertainment.

The annual society meeting of the Free Baptist church will be held in the small vestry this evening at 7 o'clock.

The home of Mr. and Mrs. Frank Farr was the scene of a very pretty ceremony Sunday afternoon, when their daughter, Alma, was united in marriage to John A. Spiess of Ranger, Tex. The bride was attractively gowned in navy blue crepe de chine trimmed with point d'esprit lace and carried a large bouquet of pink sweet peas. Rebekah Caverno was bridesmaid and carried a bouquet of sweet peas. John Farr, brother of the bride, acted as best man

The marriage service was performed by their pastor, Rev. John Graham. The wedding march was played by Eleanor Woods and the ceremony took place in the parlor, which was prettily decorated with potted plants. A reception followed, at which ice cream and assorted cake were served. Besides the family of the bride the following guests were present: Mrs. John Graham, Miss Esther Graham, Miss Christine Graham, Mr. and Mrs. Joseph W. Cutts, Mrs. Lillian Billings, Mr. and Mrs. Albert Caverno and son, Albert.

The bride was a senior at Traip Academy and is one of the most popular young ladies in this town. The groom was recently discharged frof the Marine Corps and will take employment. The couple will reside at Kittery Point and the best wishes of the community are with them for a happy future.

CANNOT MAKE USE OF SHODDY

(By Associated Press)

Washington, Dec. 8—The decision of th elower courts in construing the Penn. statute prohibiting the use of shoddy in the manufacture of mattresses, pillow bolsters, and certain other articles of bedding today was affirmed by the supreme court in a case brought by the Palmer Brothers company of Connecticut.

AUTOS PERFORM QUEER STUNT

Two automobiles pulled a peculiar stunt on Sunday when they headed across Congress street at a 15-mile-an hour clip and went between the two mail boxes at the corner of High St., onto the sidewalk.

The machines were eventually righted and continued their journey up High street, no damage being done. Both cars were from Massachusetts.

ATTEMPTS TO REACH SLAIN MAN'S SPIRIT

Medium Visits Scene of Rochester Murder Year After Crime

Rochester, Dec. 8.—Saturday was the first anniversary of the murder of Samuel Houston at North Barrington, and Mme. Lando, a Boston medium, visited the farm where the murder was committed, endeavoring to find $400 taken from Houston by the murderer.

Sumner Clow, a farm hand, was accused of the crime. Since it took place he has been in the State hospital for observation.

Mme. Lando did not reveal the result of her visit. She contends that if the scene of a crime is visited by a medium on its first anniversary, conditions being right, the spirit of the departed will give desired information.

OBSERVE GOLDEN RULE SUNDAY

Golden Rule Sunday was observed by a good number of local people and the cost of the stew, bread and cooked fruit, subtracted from the cost of an ordinary Sunday dinner will be a part of the aid America will give to 50,000 orphan wards of the Near East Relief in the Holy Land and Greece.

Golden Rule Sunday was observed for the first time last year, the idea being proposed at an international conference in Geneva, Switzerland, at a conference of 20 philanthropic organizations from fourteen countries. It met with the hearty support of President Coolidge, Secretary Hughes and prominent officials in this country and abroad.

The orphans are international wards. Without responsible relatives and without even a country, they have no legal claim on the land or resources of the over-populated, war-ravaged, impoverished territories to which they have been exiled. They are practically all under 16 years of age; 81.6 per cent are under 14 and 61.6 per cent are under 12.

In most of the churches of this city and vicinity Golden Rule Sunday was referred to and in some it was the theme of the sermon.

At the Middle Street Baptist church the pastor, Rev. E. M. Lake, D. D., preached a fine sermon on the text, "Is the Golden Rule Workable?" The Golden Rule Circle of King's Daughters of that church, an organization of 127 members, attended the service in a body, about 75 of the members being out. They occupied seats in the center of the church auditorium. It was most fitting that the Golden Rule Circle was the guests of the parish as the exemplification of the Golden Rule, both within and without that church and parish is well known.

W. C. T. U. NOTES

The annual sale of food and fancy articles held by the W. C. T. U. on Saturday afternoon at C. E. Trafton's office netted the society $67. Home cooked food, aprons and fancy work were sold at very reasonable prices and patrons were many.

The state president, Mrs. Charline Abbott, of Rochester, will be present at the Rockingham county quarterly meeting of the W. C. T. U. to be held at Smithtown Thursday, Dec. 11, and will give a report of the Jubilee convention held by the National W. C. T. U. in Chicago, Nov. 14-19.

Life's Service Station

For the convenience of our patrons and friends in Portsmouth and vicinity, the Whole Grain Wheat Company has appointed Mr. Louis B. Bradbard of 64 Cabot St. as Distributor of WHOLE GRAIN WHEAT in charge of Life's Service Station here. At this address you may now obtain information and service of incalculable value to your health and efficiency.

If you are not already acquainted with Whole Grain Wheat, you are cordially invited to call and learn why it has swept into national prominence as the world's greatest food.

If you cannot come, try Telephone 23, or just write. And by all means ask for the "Book of Life," and other vitally interesting food literature.

WHOLE GRAIN WHEAT is not a medicine although it is used and prescribed by thousands of the leading doctors of America because it has proved beyond question that it tends invariably to restore the body to normal function. It is a three-meal-a-day food—not a breakfast food—for every member of the family, distributed by our authorized distributors rather than through the grocery store. It is prepared ready to eat, in 11 ounce tins under a process which has the endorsement of "The Tribune Institute," of New York, "Good Housekeeping" and "Modern Priscilla," and is protected by the United States and Canadian Governments.

In the files of the WHOLE GRAIN WHEAT COMPANY, 1916 Sunnyside Ave., Chicago, Ill., are hundreds and hundreds and thousands of letters from all parts of the United States gratefully and voluntarily offering testimony of relief from and correction of over 70 of the common physical ills such as High Blood Pressure, Asthma, Bright's Disease, Stomach Trouble of all kinds, over and underweight, and even some cases of Cancer, and mind you not one of these letters was solicited.

Every WHOLE GRAIN WHEAT distributor is appointed to SERVE you in solving the most important problem in the world—that of the food you place in your body. He is able literally to "take Time from Eternity" and add it to your life by supplying your body with the 16 mineral elements and vitamines without which health and efficiency—and even life itself—cannot continue.

Valuable educational and descriptive literature will be furnished on request—a phonograph record "THE MAINSPRING OF LIFE" will be loaned free

Phone or mail your order to the address below—delivery will be made promptly. In writing please enclose check—$2.00 for a dozen 11-ounce tins (never sold in smaller quantities or thru grocery stores). Orders received by phone will be billed C. O. D. *Ask for literature.*

LOUIS BRADBARD

64 Cabot Street. Portsmouth, N. H.

AUTHORIZED DISTRIBUTOR WHOLE GRAIN WHEAT CO.

TWO HELD ON ASSAULT CHARGE

Exeter and Fremont Men Held in $1000 Bonds For Superior Court

Exeter, Dec. 8.—Charles H. Nudd of Exeter and Lester Tuttle of Fremont were held in $1000 bonds for the January term of the superior court on a charge of assault on Charles S. Garlick of Kingston.

Garlick is a cripple, and the evidence was that both defendants called at his house on Thanksgiving day and started a quarrel. It is alleged that they struck him, causing injuries to such an extent that he was unable to appear against them at first.

Mrs. C. E. Abbott has returned from a visit in Concord with relatives.

CAN YOU BORROW MONEY?

Keeping up appearances is not dependent upon what you spend, but upon what you get for what you spend!

A man's appearance is an infallible index of his ability, for anyone can dress carelessly, but tidiness takes talent!

Variety is the spice of life in looks as well as books, and wearing two suits on and off is better than wearing one suit out!

Dressing well costs very little, but dressing poorly may cost the opportunity of your lifetime.

Every man can afford to dress well.

No man can afford not to.

Remember, it's always hardest to borrow when you look as though you have to.

Dress Well and Succeed

Explaining The Points

Of Superiority and Quality and Home Made Flavor is rarely necessary nowadays—for most housewives know from daily experience that the Best in Bread is theirs by merely Ordering by Name—

M. & M. BREAD

MAINE BOXER DIES OF HURTS

Lewiston, Me., Dec. 8.—Alfred Tanguay of Maple street died at St. Mary's hospital after several weeks' illness with hemorrhages. Two transfusions of blood from his brother, Emil Tanguay, were made in the effort to save his life.

Young Tanguay, as he was generally known, was a prominent bantamweight boxer. He engaged in a match at Portland about three weeks ago and received injuries which caused the homorrhages.

He is survived by his parents, Mr. and Mrs. Pierre Tanguay, four brothers and four sisters.

OBSEQUIES

Mrs. Mary Augusta Parsons

The funeral of Mrs. Mary Augusta Parsons was held at her late home, No. 379 State street at two o'clock Sunday afternoon. The services were conducted by Rev. Alfred Gooding and Rev. William Safford Jones. The interment was in the family lot in Proprietors cemetery under the direction of J. Verne Wood.

Herbert W. Brewster

The funeral of Herbert Warren Brewster was held at three o'clock Sunday afternoon at the Buckminster chapel, Rev. William Safford Jones, pastor of the Unitarian church, conducting the service. The bearers were Messrs. Albert Brewster, Charles Brewster, Arthur W. Hersey and Christopher Hall. The interment was in the family lot in Harmony Grove cemetery under the direction of J. Verne Wood.

NEW CREATION IN HAIR GOODS.

Something new to cover the Shingle and Bobbed Hair for evening wear.

Free Demonstration at my parlors Without any obligation.

INEZ B. INGALLS,
N. H. Bank Bldg.

3t d8-9-10

THOUSANDS AND THOUSANDS OF

CHRISTMAS CARDS

TO SELECT FROM

WE HAVE PROBABLY THE LARGEST STOCK OF CHRISTMAS CARDS YOU HAVE EVER SEEN.

These cards are all carefully selected from the best lines in the country. They are the pick of the season's cards.

THERE ARE CARDS FROM 3c to $1.00
There are Special Cards for every member of the family.

There are complete Boxed Assortments from 50c to $2.00.

YOU ARE SURE TO FIND A CARD SUITABLE FOR EVERYONE HERE.

HASSETT'S

115 Congress Street. Portsmouth, N. H.

Open Every Evening

Give Something Electrical

THERE ARE AT LEAST A ROUND DOZEN APPLIANCES THAT SHOULD BE IN EVERY HOME WHICH ENJOYS ELECTRIC SERVICE.

Electrical Appliances are both ornamental and useful. The ideal gift.

WE CAN HELP YOU SOLVE THE PROBLEM OF WHAT TO GIVE.

PORTSMOUTH POWER COMPANY

CLAIMS PAIR STOLE PISTOL AND MONEY

Newbury, Mass., Dec. 8.—Arthur Gajoli complained to police he had been assaulted and robbed of his revolver and $40 in money by Roland Lafore of Newburyport and Walter A. Ellison of this town. He says he went to Ellison's house on the Newburyport Turnpike, and that while there Lafore seized him and threatened him with a bread knife, while Ellison took his money and the pistol.

Lafore and Ellison were arrested by State officers Henderson and Shamkus. It is charged that Lafore drew a gun when officer Henderson approached but was disarmed before he did any damage.

ST. JOHN'S GUILD

Held Successful Sale at Parish House

St. John's Guild held a sale of home cooked foods, fancy work and aprons at the parish house on State street Saturday afternoon. The array offered at the tables brought many patrons. At the food table was an inviting display of frosted cakes, pies, doughnuts, jellies and preserves. The fancy work table contained a variety of pretty and useful articles, suitable for Christmas gifts, including fancy bags and baskets, embroidered linen articles and the apron table was well filled with aprons of various sizes and kinds. A good sum was made from the sale.

BAPTIST NOTES

The monthly meeting of the Woman's Missionary Society will be held on Tuesday afternoon at the home of Mrs. A. C. Willey on Highland street.

The monthly meeting of the board of wardens will me held Tuesday evening in the annex.

A public supper will be served on Wednesday evening in the chapel by the King's Daughters.

The King's Daughters Home for Children at Nashua is to receive a Christmas box from the Golden Rule Circle of this church. Clothing for children and other contributions should be delivered to Mrs. Roland Hall or Mrs. Roy Dixon not later than December 18 for this box.

A Christmas Pageant entitled "Bethlehem," written by Mrs. Ruth Bryan Owen, will be given by the young people of the Sunday school Sunday, Dec. 21, at five o'clock. The following are the general committee in charge: General chairman, Mrs. Sidney Rand, Mrs. E. M Lake; platform, Melvin Chandler, Hershel Allen; lighting, Sidney Rand; orchestra, Florence Marshall; organ, Miss Weston; decorations, Gladys Hunt; costuming, Mrs. T. B. Sterling; critics, Miss Swaffield, Blanche Pettigrew; primary children, Eleanor Harvey.

W. C. T. U. MEETING

The quarterly meeting of the Rockingham County Woman's Christian Temperance Union will be held in the Methodist church at Smithtown on Thursday, Dec. 11 A number from the local W. C. T. U will attend.

The program will be as follows:

Morning

10.30 Devotional,
Mrs. Almenana R. Mahar
Greetings,
Mrs. sable Rand, Rev. R. S. Barker
Response,
Mrs. Helen F. Batchelder
Reports of secretary and treasurer
Items of interest from Unions
Current Events,
Mrs. Clara H. Sanborn
Report of State Convention,
Mrs. Millie D. Hobbs
12.00 Noontide service,
Mrs. L. A. Marston
12.30 Dinner, served by the Ladies Aid, 35 cents.

Afternoon

1.30 Praise service, Mrs. S. M. Lane
Reports of committees
Roll call
Singing
Collection
Report of National convention, State President
Short addresses, Pastors

County officers—Carrie E. Fifield, president; Lucy A. Marston, vice president; Helen F. Batchelder, secretary; Sarah M. Lane, treasurer.

PERSONALS

W. T. Morrissey, formerly of this city, now of Hartford, Conn., is visiting his sisters in this city.

Miss Alice Griffin of Boston passed the week end with her parents in this city.

Mrs. Harry N. Harding has returned from New York, her husband sailing last Saturday for a tour of Europe in the interest of his company.

Lieut. McInnis, U. S. N., of the Naval hospital passed the week end with friends in Boston.

Mr. and Mrs. Charles Gardner and Mr. and Mrs. Charles Anderson of Portland motored to Portsmouth for a week end visit.

Mr. and Mrs. Leon Blotney who have been visiting Mr. and Mrs. Moses L. Nannis of Hill street have returned to their home in Beverly, Mass.

Mr. and Mrs. Leigh Bunnell of Sheafe street passed Sunday with Mrs. Bunnell's sister of Dover.

Alfred W. Libbey who has been confined to his home with injuries, is able to get out and around again.

Mrs. Edward H. Drew who was injured in an automobile accident, is greatly improved.

The family of Oskar Aichel is soon to remove to Syracuse, N. Y., where Mr. Aichel has been located for a number of years. He has purchased a fine residence there.

Dr. McGill who has been in New York for some time is now here with his family.

Miss Pearl Osgood of the Portsmouth Power Co., who was operated on at the hospital for appendicitis, has returned to her home on Maplewood Ave.

J. Herbert Sullivan of Cambridge, Mass., passed Sunday with relatives here.

Miss Katherine A. Keefe is a Boston visitor today.

W. C. Bettilyon of Boston and H. E. Wiggin of Exeter were visitors here on Saturday.

Henry O'Connell is a business visitor in Portsmouth today.

Lewis Polakevich of Biddeford, Me., is a business visitor in Portsmouth today.

Walter Badger passed Saturday and Sunday in Boston.

Sam Tawbe was a visitor in Boston on Sunday.

Michael Crowley of Boston visited his brother, Timothy Crowley of Fleet street on Sunday.

Sam Cohen was a visitor in Boston on Sunday.

Margaret Crowley of Cottage street has installed a new radio in her home.

George Rammer spent Sunday in Boston.

Mrs. Harry Oliver of Hanover street was a visitor in Boston on Sunday.

Miss Louie Mudgett, who read here last week under the auspices of the Graffort Club, will read "Mary, the Third," this afternoon before the Woman's Club of Taunton, Mass.

Fred Cushman, master of Strawberry Bank Grange, will attend the annual sessions of the New Hampshire State Grange which is open in Nashua on Tuesday and continue Wednesday and Thursday.

Louis Schwartz, the young violinist, was in Boston on Sunday to attend the concert given in Symphony Hall by Jascha Heifetz, and derived much pleasure from hearing the selections of that noted violinist, who received enthusiastic applause from his audience after each number.

George Q. Pattee, formerly of this city, will this winter conduct the Hillcrest Lodge at Babson Park, Fla., and will leave Boston for that state within a few days.

OBITUARY

Philip Quinn

The death of Philip Quinn occurred this morning at his home, 823 Islington street after a long illness, having been confined to his home for the past three years, yet through all his illness he was a patient sufferer. He was formerly employed at the Morley Button factory and was popular among his co-workers. He was a member of Division No. 2, A. O. H. He is survived by a wife; two daughters, Jeanette A.and Mar T.; one son, James P.; four sisters, Mrs. Catherine Gibson of Brighton, Mass., Margaret, Elizabeth and Mary of Ireland; four brothers, Michael F. of New York City; Patrick, Edward and Christopher in Ireland.

LAST WEEK OF JURY CASES

Jury cases in Rockingham county superior court will be concluded this week and next week court cases will be on the program.

TO VISIT STAR LODGE

The government instructor, Mrs. Edna Dame of Rochester, will make her official visit to Star Lodge of Odd Ladies this evening at the regular meeting of the order. A supper for members of the order will be served at this time.

ELECTION NO AID TO SITUATION IN GERMANY

(By Associated Press)

Berlin, Dec. 8—The outcome of yesterday's general election leaves the parliamentary situation wholly unclarified and the new party lineup in the Reichstag precludes the formation of a three party coalition composed of the Socialist, the Colericals, and the democrats. In the opinion of political leaders, the alternative suggested by the increased number of deputies due to the unexpectedly heavy vote is that of a four party coalition taking in the Socialist, the Clericals, the Democrats and the Stressmann Peoples Party. The component units of this combination would represent political elements of much contrast however and it would only maintai na parlimentary existence it is pointed out if the party's composing it subscribed to a political truce. To this extent the leaders of the Liberal party are inclined to view yesterday's election as a "dead heat" and anything but a hopeful advance in the matter of forming a government which would rest on a broad center base and command a majority of sufficient size to give it an era of unhampered parliamentary action.

PARISI IS HELD IN $5000 BONDS FOR MAINE COURT

(Continued from Page One)

$2000, which he thought the respondent would be able to give. The county attorney said over the telephone he would agree to a cash bail of $2000, but Parisi was not able to provide that. Judge Shaw mentioned that the alleged crime was a serious one; that Parisi had escaped from the state after the alleged shooting, and while he had come back without the trouble of extradition it was only a matter of chance and good fortune that the charge against the prisoner was not one or murder rather than an assault with intent to kill. The court would not make the real estate surties less than $5000 while Carano was still in the hospital.

Parisi was visited by his mother and brothers at the lockup in Kittery Saturday evening.

PRESENTED WITH SILVER SERVICE

The employes at the D. & M. round house this morning presented Eugene Gerry, an employe at the roundhouse, with a handsome silver service in recognition of his recent marriage to Miss Marion Pettigrew of Kittery.

LAYMEN'S SUNDAY AT SOUTH CHURCH

Laymen's Sunday at the South (Unitarian) church was held on Sunday morning and a large congregation was present. The entire service of worship was conducted by members of the James De Normandie Chapter, Unitarian Laymen's League. An able and helpful address was given by Philip Cabot of the Graduate School of Business Administration, Harvard University, financier and author. The choir rendered exceptionally fine anthems and the entire service was ably carried out.

SADDLIN—BROWN

Frances W. Saddlin of Amesbury, Mass., giving his occupation as a buffer and polisher, and Elizabeth H. Brown of Seabrook, giving her occupation as a shoe worker, were married at City Hall Saturday by City Clerk Edward A. Weeks Jr.

JUNIOR Cross Word PUZZLE

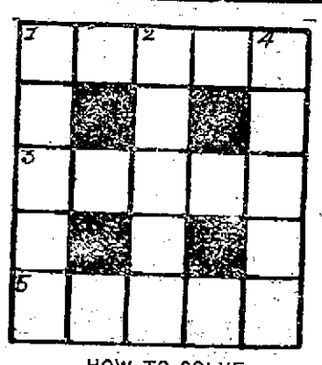

HOW TO SOLVE

One letter to each white square. Words start in numbered squares going either across (Horizontal) or up and down (Vertical.) The words in CAPITAL letters below have same meaning as the missing word. Remember letters when placed in the squares should spell a word up and down or across.

(Horizontal)

1. Verb—He SHIFTED his chair into the sunlight.
3. Noun—The enemy did not see the soldier who lay hidden under the pile of snowy CLOTH bleaching on the lawn.
5. Name—SUSANNA seemed too grown up a name for one so small.

(Vertical)

1. Noun—In the FACTORIES men were toiling in the terrible heat.
2. Noun—The explorers made their way through a tangle of TRAILING PLANTS.
4. Adjective—The trees were so THICK that the trail was soon lost.

(Answer will follow in tomorrow's paper.)

(Answer will follow in tomorrow's paper.)

When You Give Jewelry You Give Lasting Joy

THE characer of jewelry from this store pleases pride. Such a gift is taken as a definite personal compliment—a recognition of one's artistic taste and appreciation of fine quality. It means more.

The season of Gift Making is here—Jewelry is the Gift of the Season.

Almost endless variety to choose from in every article of jewelry. Designs are the newest and most fashionable.

Prices are so low you are amazed such excellence costs so little.

Rings	Cuff Links
Pearls	Scarf Pins
Fancy Necklaces	Lodge Emblems
Bar Pins	Belt Buckles
Pendants	Men's Rings
Bracelets	Tie Clips
Lockets	Watch Chains
Vanities	Gold Knives
Mesh Bags	Cigarette Cases
Compacts	Key Holders

ARTHUR B. DUNCAN
Jeweler

TRIES TO SLAY ENTIRE FAMILY

Rutland Vt., Dec. 8—Thomas Roberts of South Poultney, a farm hand, is at the hospital here likely to die from a wound in his chest, inflicted by Adam Godeck, a neighbor, when Roberts attempted to kill Mr. and Mrs. Godeck, their six children, and Mrs. Roberts, according to the authorities.

States Attorney Charles E. Novak of this city, stated he believed Godeck was justified in the shooting.

FOR FINE

PIANO TUNING

Telephone
MONTGOMERY
1132-M.

DEMAND

GOLDEN SHEAF PURE MILK BREAD
and
NU-FASHION DOUGHNUTS, MADE FROM THE BEST MATERIAL OBTAINABLE
Something New.

H. G. ROBINSON

Distributor Phone 1125-Y.

COLONIAL TONITE and TUESDAY at 2.00-6.30-8.20.

FIRST TIME AT POPULAR PRICES—ORCH. 50c; BAL. 25c.

DAVID WARK GRIFFITHS **AMERICA**

A PICTURE EVERY REAL AMERICAN SHOULD SEE.

PATHE NEWS. PATHE REVIEW

WED and THURS. | NAZIMOVA "MADONNA OF THE STREETS"

WED.-THURS.—ANOTHER MAN'S WIFE"

OLYMPIA

MATINEE—2.00
EVENING CONTINUOUS—7-10

MONDAY AND TUESDAY

Richard Dix in "MANHATTAN"

The story of a rich young bachelor who fell in love with a girl from gang land, and braved a hundred dangers for her.

James Kirkwood in 'THE PAINTED FLAPPER'

A swift, hectic slide down the ever tempting toboggan that leads where? Have "The Painted Flapper" lead you there.

THE WORLD IN NEWS

WED.-THURS.—HOOT GIBSON

For Sale

141 Sagamore Ave.

Eight-room modern dwelling with all improvements including hot water heat. Front piazza, stable and garage, hennery. An extra lot 60x100 fronting on Sagamore Ave.

If you are seeking a good home in good location—and extremely good value, we think this is it. Estimating conservatively we consider the price about 55 per cent of its replacement value.

HARRY I. CASWELL
(CASWELL AGENCY)
Tel. 481-W 9 Congress Street

R U 100 Pct. Insured?

Fire Insurance on your property would count 25 Pct.
Burglary, theft & larceny .....25 Pct.
General Liability assuming your Legal Liability for accidental claims .....25 Pct.
Heating Boiler Explosion .....25 Pct.
Completing your insurance protection to 100 Pct.

C. E. TRAFTON
General Agent
Opp. Post Office. Portsmouth, N. H.

DR. GRADY SPECIALIST

Lately returned from Vienna, Berlin, Paris and London
OF LARGE EXPERIENCE, having a pleasant, sunny, private hospital, will care for a few medical, surgical, obstetrical or nervous cases: steam heat, electric light, gas; quiet, comfortable and home privileges. Rates reasonable.
CALL, WRITE OR PHONE
327 Tremont St., Boston
Dewey 2995-M or Arlington 665-R

One of the many features of our Welding Service is that of Metal Cutting. With our Oxygen-Acetylene Torch we can quickly cut structural metal, boilers, iron doors and reduce heavy large junk pieces to small sizes. The service is very moderate in cost and often saves days of hard labor. Welding in all its branches also.

George A. Trafton & Son
800 Market St., Portsmouth
HORSESHOEING AND JOBBING

WINTER STORAGE

It's time to think of your battery needs with the cold weather upon us. Stop in or call us by phone. Let us inspect your battery and give you uninterrupted service.

BATTERY SERVICE CO.
83 State St., Portsmouth, N. H.
All Makes Repaired, Recharged. Rentals
For Service Call 930. "We will satisfy you."

NEW METHOD LAUNDRY

Wet Wash—Flat Work
PIKE & SOMERBY
Tel. 373. Commercial Wharf

GUY E. COREY
Law Office
Room 1, Mechanics Block,
47 Congress Street
Notary Public.

PORTSMOUTH DEFEATS FAST SANFORD TEAM

Maine Five Meets Defeat on Home Floor for First Time in Three Years

The Portsmouth professional basketball team defeated the Sanford professional team at Sanford on Saturday evening, 28 to 14, administering the first defeat that team has had on its own floor for three years. It was a hard fought game, rather rough in spots, due in a measure to the size of the hall, which made body checking more pronounced. There was a big crowd present and it got its money's worth for the Portsmouth players put up a fast and flashy game that made even the rabid home supporters give them a hand.

Eastman and Cotton were very much in evidence and this pair of forwards were going fine and their floor work and shooting was par excellent. Anderson was unable to play and Weston took his place and played a fine game, scoring three baskets. In the backfield Timmons was unable to play and Fernald and Dugan were there with the right kind of defense which prevented the Sanford players from scoring.

Owing to the size of the hall it took the locals some time to get under way but they led in the first quarter 5 to 3. The playing was so fast in the second period that neither side scored, a rather remarkable situation. In the third period the form of the locals began to show and they added 12 points, while Sanford was able to score only five and in the last period they scored 11 more, holding Sanford to 4.

Fernald injured his knee in the last period, but was able to finish the game.

Manager Phil Irish has booked Sanford for a return game here and they will be the attraction next Wednesday evening in this city. Sanford has always had a good team, for the town demands a winning team, so that it will not be surprising to see a greatly strengthened team here next Wednesday. Evn with the same two teams on the large floor it would be a fast and good game to watch for Sanford is fast, despite its defeat.

The lineup and summary:

Portsmouth (28)		Sanford (14)
Cotton, rf		lg, Flynn
Eastman, lf		rg, White
Weston, c		c, Soper
Dugan, rg		lf, Bodwell
Fernald, lg		rf, Cody

Goals from floor, Cotton 4, Eastman 4, Weston 3, Fernald, White 2, Flynn, Soper, Bodwell, Cody: goals from fouls, Cotton, Eastman, Weston, Dugan, White and Bodwell.

ATTENTION

We wish to remind you of the suspension agreement on your automobile policy.

Bring your policy in when you store your car for the winter.

Frederick Gardner
Sole Agent
GLEBE BUILDING

THE great advantage of buying your iron at an electrical store is that it can't go back on you. Same thing applies to all appliances bought here.

PATTERSON ELECTRIC CO.
68 HIGH ST. TEL. CON.
Open from 1.00 to 7.00 p. m.

DO YOU KNOW

THAT MILLIONS OF CARDS EVERY YEAR ARE NOT DELIVERED UNTIL AFTER CHRISTMAS?

WE SUGGEST
YOU BUY YOUR CARDS EARLY AND MAIL THEM EARLY.

Our Stock is Complete

THE ORIENTAL SHOP
A. F. Redden. 48 Market St.
Where They Have the Best Toys.

McINTYRE'S RADIO SHOP
(Now at 72 Congress St.)

Magnavox, Freed-Eisemann, Radiola, Acme, Crosley Sets. Tubes, Batteries, Repairs, Installations and Service.

Both Judges

There are two judges in the Atkinson family of Miami, Fla. Judge H. F. Atkinson presides over the circuit court. His wife (above) has just been elected to the juvenile court.

FRONT OF HOUSE BLOWN OUT BY GAS EXPLOSION

Manchester, Dec. 8.—Teddy Herlihy, 18, of 516 Merrimac St., was struck on the head and rendered unconscious by flying pieces of wood, a piano was blown to bits, the entire front of a house was demolished and two firemen were injured when fire ignited a gas pocket in a partition in the home of John Friberg, 539 Merrimac St. Saturday.

The gas pocket is thought by Fire Department officials to have been caused by a leaking pipe. The blaze, which started in the cellar, swept into the living and dining rooms in the front of the house and was well under control when the explosion took place.

Herlihy was standing in the middle of the street when the front of the house was blown out and was struck on the head by the flying debris. Parker Merrill of the Fire Alarm Telegraph received a badly split upper lip, caused by being struck by a piece of wreckage.

The house is owned by Mr. Friberg. The damage was $3000.

Next!

This is what a governor looks like when he's getting a haircut. The patient is Governor Pinchot of Pennsylvania. "He took a tonic," said the barber when the governor had left. There is no greater compliment from a barber.

SANFORD PROS TO PLAY HERE ON WEDNESDAY

Basketball this week will bring the Portsmouth professionals against the Sanford team at Freeman's hall on Wednesday evening and there are indications of a much larger crowd, for the opening game convinced the fans that Portsmouth has a team that is as fast and good to look at as any team that has played here for years.

Cotton and Eastman are both great favorites and have never played together any better than they are going this fall. The rest of the team is just as fast and it will take a sweet bunch of players to defeat them.

As a preliminary game the Naval Hospital will play the Naval Prison team and the latter is reported to have the best service team that has been at this yard for some time.

SPORT BRIEFS

The Portsmouth professional quintet of basketeers looks as if it would be a hard team to defeat after a bit of teamwork is developed.

Eastman, in his appearances thus far on the court, shows that he hasn't lost any of his speed in dribbling and he still retains his eye for the basket.

Harold Cotton, captain of one of the best, if not the best, basketball teams to represent Portsmouth High on the court, has not lost any of his speed in floor work.

Cotton, while at the University of New Hampshire, played a steady game of basketball, making many baskets and being an especially good feeder for the other forward opposite him. He still has these faculties.

One can readily see that Hans Anderson has a natural love for the game and he is a wizard in all departments of the popular winter pastime. Hans is a great pivot man.

The other two members of the Portsmouth professional basketeers, O'Leary and Timmons, who play the back positions, are in the game every minute.

The DeMolays, composed mostly of former High school players, have an aggregation that is capable of turning in a good performance on the court.

Patch, who will be remembered as a star while a member of the Portsmouth High quintet, which won the state championship two years ago at the University of New Hampshire tournament, is the same old flash.

Those fortunate enough to witness the final and deciding game of the tournament in which Portsmouth defeated Manchester will never forget Patch's strategy exercised at the discomfiture of Jimmy Murphy, the Manchester captain.

Al Neal, in his first appearance on the court this season with the DeMolays, proved to be the same old string defensive back that he was when a member of the High school team of basket shooters.

Scott Furber, the other back, with Al Neal, make a set of backs that will give any of the opposing forwards some difficulty in sinking the ball for goals.

Reggie Voudy, jumping center for the DeMolay basketeers and a member of the High school squad of basket shooters, has shown wonderful improvement since last year. He should go good for the High school team this season.

Sanborn Seminary claims that in Manfreda it has an athlete equal in all around ability to Johnny Bozek of Manchester High school. Local fans who have seen the Sanborn star in action will no doubt agree to the claim.

With the DeMolays, Portsmouth Professionals, and the High school quintet in action on the basketball courts this winter the fans will surely have their fill of the popular winter pastime.

Coach Rice will probably get the High school basketeers underway a bit this week. Possibly a cut will be made in the squad of thirty or more who reported.

Though Gelman is the only regular left from the team of last year there are some promising basketeers who have had lots of experience on class teams and who should prove good material.

Hartford and Neville, though diminutive in stature, have real basketball ability and are fast enough, it seems, to make up for this handicap.

One of the greatest basketball players ever to play the game, Harry Hough, who will be remembered by the old-time fans, was a small man but as quick as a flash.

Eddie Desautels, a popular favorite with the local fistic fans, is to stack up against Dusty Dumont at Portland on Wednesday evening. The Dover boxer, a real flash within the squared circle, should make it interesting for Dumont, who is a nifty mit wielder.

NOTICE

To the Tax Payers in Eliot

All taxes must be paid before Dec. 14th to save cost of advertising.

M. S. LEACH, Collector

15t d3

The Portsmouth basketball team is going fast and it should have good support.

TOOK A RIDE ON A WOUNDED DEER

Taunton, Dec. 8—A ride on the back of a wild buck deer through several hundred feet of woods, during which the novel experience of Walter Champney, automobile mechanic of Winthrop street, this city, Saturday afternoon, his clothes were torn to tatters, was his injuries are no worse. The deer he rode hangs in a provision store here.

He is nursing various bruises and abrasions, while congratulating himself that his injuries are no worse. The deer he rode hangs in a provision store here.

Champney started out in an automobile Saturday afternoon, taking a shotgun along in case he should see a deer.

In the Judson section of Raynham he heard dogs barking. A buck deer bounded out of the timber into the road. Champney fired both barrels and dropped the buck.

He took his hunting knife, left his automobile, went to the deer, got astride its neck and was about to cut the throat of the animal when it arose suddenly, lifting Champney on its back, and darted into the woods.

Champney held on, an arm about the animal's neck, while with his other hand he hacked away at its throat with his knife, finally bringing it down. The buck weighed 200 pounds.

Hobo King

Jeff Davis—"king of the hoboes"—has beaten railway fares for more than 850,000 miles. He is president of the Hoboes of America and is swinging the trains as usual. But—He is tarrying to talk at high schools, luncheon clubs and boys' organizations in an earnest plea to boys not to become tramps. He says the hobo will be a thing of the past in five years.

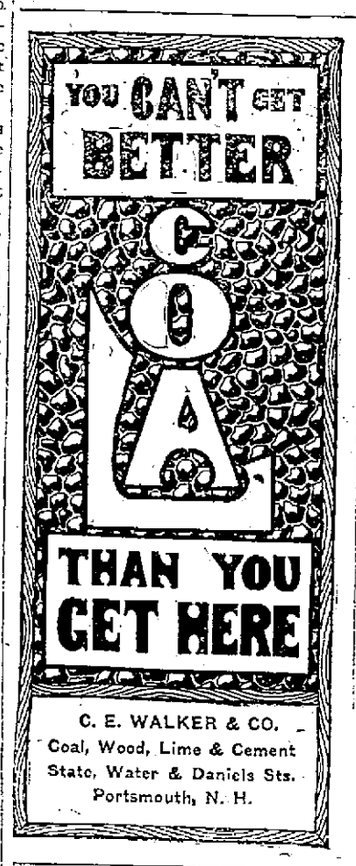

C. E. WALKER & CO.
Coal, Wood, Lime & Cement
State, Water & Daniels Sts.
Portsmouth, N. H.

CORSET SHOP
COMFORT
is the keynote of corset designing today. See our new
MODELS
in front and back lace. Also
Rubber Reducing Corsets
Sarah L. Piercy
CORSETIERE
N. H. Bank Bldg. Tel. 1027-R

FURS
The Delightful Gift
Especially will this be true if you make your selection here. The styles and the value add to the attractiveness of the gift.
MILDRED D. CALL
Phone 583-W.
Hartford Bldg., 86 Congress St.

Chats with your GAS man

THE gas meter has its birthday the ninth of this month. The first meter to be used by a gas company was in London, in 1844. This is a good date to remember because from that date to this, hundreds of inventors have tried to get something different and better but they have succeeded in improving on details only.

The original mechanical principles adopted for the correct measurement of gas eighty years ago still persist today. Only by following those original principles have inventors succeeded in making improvements.

The gas meter set in your premises today is the survival of the fittest. Learn to read it. Prevent waste of gas. Make your gas bills thrift bills. We want every customer to be a satisfied customer.

PORTSMOUTH GAS CO.
ALWAYS AT YOUR SERVICE
"If It's Done With Heat, You Can Do It Better With Gas."

JOE SAYS
STILL TRAVELING AT HIGH SPEED

This assures you plenty of Isles of Shoals, Haddock, Cod, Pollock, Cusk, Flounders, Cod, Tongues and Cheeks

Steak Cod	2 lbs. 25c
Steak Cusk	2 lbs. 25c
Celebrated Fillet	25c lb.
Spawn	20c lb.
Shrimp	35c lb.
Great Bay Eels	20c lb.
Oysters and Clams	
Fresh Mackerel	30c lb.

Shore Fish Co.
Isles of Shoals Wharf
Off Market St. Tel. 1604

BUCKMINSTER CHAPEL
J. VERNE WOOD
Islington St.
MOTOR SERVICE

HOTEL HOLLEY
Washington Square
THE HOME OF PORTSMOUTH FOLKS IN NEW YORK CITY
Rates Most Reasonable
Sherman K. Hill
Manager
American Plan European Plan

Mrs. Beatrice H. Scarborough
Teacher of Singing
Pupil of I. Morse Wemple
N. E. Conservatory of Music, Boston, Mass.
Studio: 603 Lincoln Ave.
Portsmouth, N. H. Tel. 1143-R

Stop Scratching

M. & D. Remedy and M. & D. Soap will heal the most obstinate case of Eczema, or other skin diseases. Money refunded if not satisfied. Sold by Benj. Green, Boardman & Norton, Adams' Drug Store Philbrick's Pharmacy.

WESLEY E. GROGAN
Public Accountant
Audits, Investigations, Systems, Tax Returns
N. H. BANK BUILDING, ROOM 8
Tel. 892-W. Res. 1013

Denatured Alcohol

Walter S. Jackson
111 Market St.

BOARD OF REGISTRARS

The Board of Registrars will be in session at the Council Chambers, City Hall on Tuesday, Nov. 25, Tuesday, Dec. 2 and Wednesday, Dec. 3, 1924 to prepare checklists for the coming election of Dec. 9, 1924, from 9 to 12 a. m. and 2 to 5, 7 to 9 p. m.

A session will be held on Election day from 8 to 12 a. m. for the sole purpose of correcting mistakes made by the Board or in the printers office.

G. W. SHAPLEIGH, Chairman,
F. T. HARTSON, Clerk.
n18 to d9

YOU CAN SAVE MONEY

—by purchasing direct of the manufacturer. We manufacture our

MONUMENTS

at our own plant which is equipped with all the latest labor-saving machinery and operated by electric power—the only plant so equipped in this section Call and see the large stock of finished monuments which we carry.

FRED C. SMALLEY
Corner State & Water Sts.
Also Dover, N. H., Opp. City Hall

HAM'S Undertaking Rooms
122 Market St.
Phone 164-W
Alfred E. George
William A. Pressey

ANOTHER SALISBURY HOLDUP REPORTED

Lynn Man is Victim of Third Robbery in Town in a Week

Roy S. Hanley an electrician of Amesbury, Mass., reports that while on his way home from this city where he was working, he and two companions were held up by three bandits as they were riding along Lafayette road in Hampton Falls and robbed of their money. Mr. Hanley states he lost $44 and his companions only a small amount of cash.

Mr. Hanley was not able last night to give the names of his companions. They are carpenters, he said. One he knew as "Zeke" and the other as "Albert." All three have been working in this city.

Mr. Hanley said they were riding towards Amesbury when three men stepped from behind a row of willow trees and commanded them to stop. "Zeke" who was driving, at first started to go ahead at still greater speed, when a pistol was discharged and a bullet crashed through the wind shield of the automobile and passed through the front of Mr. Hanley's coat. He showed the hole made in the cloth by the bullet.

Thereupon the automobile was stopped, and the money handed over. After getting the cash the three bandits ordered the automobilists to proceed.

KITTERY

Kittery, Dec. 8.—Leslie Heeney of Central street has left for Boston where he will be employed.

Miss Emily Shaw of Pleasant St., who has been ill with a cold is again able to go out.

Russell Brackett of Love Lane has returned to his duties at the navy yard, after a long absence caused by having one of his legs broken.

Richard MacDaizmid, popular clerk at the local A. and P. store, has concluded his duties there, having been promoted in that same company.

Mrs. Ida M. Otis will have a Christmas gift sale at her home, Kittery, Dec. 10-11. 1w d5

So much interest in the meetings which have been held at the Second Christian church the past two weeks and the attendance has been so large that it has been decided to continue them a little longer. Rev. Holmes of Dover is a splendid speaker and many will be glad to know that he will be present this evening.

The Dirigo Men's Club of the Second Christian church will serve a New England boiled dinner to the public this coming Wednesday evening at the church vestry.

The Wentworth-Dennett P. T. Association meets this evening. Coffee and doughnuts will be served.

The following program will be given at Rye Grange next Friday evening by members of the local grange:

Selection — Grange Orchestra
Quartet, State of Maine, My State of Maine.
Vocal solo — Mrs. J. Byron Phillips
Violin solo — Mrs. Charles Rudolph
Vocal duet, Clarence Hackney, Albert Sprague
Reading — Mrs. E. D. Waterhouse
Piano solo — Miss Mildred Gerry
Vocal duet, Mrs. Leland Riley, Miss Helen Rhodes.
Vocal solo — Walter Willey
Pantomime, Miss Sadie Bowden, Mrs. Riley, Miss Rhodes
Quartet, "Granite State (Y) Our Granite State"
Selection — Orchestra

Kearsarge Temple, 109, Pythian Sisters of Kittery held their regular meeting Friday night at 7.30 o'clock. There was a nomination of officers, the following being nominated: Most Excellent Chief, Nettie Coleman; Excellent Senior, Jennie Hatch; Excellent Junior, Artie Kimble; Manager, Grace Grogan; M. of R. and C., Olive Moore; M. of F., Sadie F. Bowden; Protector, Nettie Bowden; Outer Guard, Dora Ames; Sitting Past Chief Madelene Hutchins; Degree Master, Oscar Hutchins; Trustee for 3 years, Sadie Pert; Degree Captain, Viola Blake; Press Correspondent, Marion Cournoyer. Remarks were made by Degree Master Hutchins. There will be a degree worked the 19th of December on a class of candidates. There will be a Christmas tree at this time.

About fifty men and boys were present at the men's meeting at the Second Christian church Sunday afternoon at 3 o'clock. After a praise service, scripture reading and prayer, Rev. L. C. Holmes of Dover delivered an impressive and forceful sermon on the theme "Bible, Booze and Business," taking his text from 1 Cor. 9:25 "And every man that striveth for the mastery is temperate in all things." The male quartet of the Dover Baptist church sang three selections: "Just Outside the Door," "Jesus Whispers," and "My Son, Give Me Thy Heart." In response to invitation at the close of the meeting many rededicated themselves to Christian service, and a number made the decision to give their hearts to Jesus and His cause. Between services Bro. Holmes and his quartet were entertained in homes of the parish. At the evening service the speaker gave another powerful and gripping sermon on the "Unpardonable Sin" from the text Matt. 2:31-32. The quartet sang several selections including "When We Stand Before the King," "Rock of Ages," and "Softly and Tenderly Jesus is Calling," also a duet "In Jesus" was rendered by Messrs. Goodall and Bartlett. At the close of the meeting in response to the invitation a large number came forward to make decision for Christ and the religious life. The meetings have been very inspiring and fruitful in results, and can but prove highly beneficial in awakening an interest in spiritual affairs in the church and community.

Regular services were held at the Second M. E. church on Sunday. The topic of the sermon was "The Scientific Spirit in Religion." After giving a number of illustrations of what science is doing today for the material things of life Mr. Robinson then illustrated how the scientific spirit could be used to advantage in religion. He cited several instances where the scientific spirit would help people understand more clearly some parts of the Bible. This sermon was very interesting and instructive. The evening service was held at 7 o'clock. The service was opened by a selection by the orchestra. Mr. Robinson then gave a short but interesting editorial upon the subject "The Republican Party," after which he gave a splendid review of the book "The Doctor" by Ralph Connor. After the review Mr. Alfred Sprague sang the hymn "Let the Lower Lights be Burning," while three young women dramatized it very effectively. This was a very interesting service.

Wm. S. Hart in "Singer Jim McKee" at Wentworth Hall, Monday and Tuesday nights. 2t d8-9

Cards, Gifts, Sheet Music
Flowers Furnished for All Occasions
"WEBBER'S"
Store with the Steps

SEND TELEGRAM TO WASHINGTON

The controversy between the Atlantic and Fleet Corporations over the disposition of the Atlantic Corporation property has been receiving the utmost attention of the Chamber of Commerce through the Industrial committee, under the chairmanship of Frank A. Belden. A largely attended meeting of the Industrial committee was held Friday evening at the Chamber of Commerce office.

At that time a special sub-committee was appointed with power to prepare the program of procedure in behalf of the Chamber of Commerce. This committee met Saturday morning and prepared a statement that was published in the local press on Saturday.

At that time the committee also prepared a telegram, a copy of which was sent to the following men then in Washington: Senator George H. Moses, Senator Henry W. Keyes, Asst. P. M. General John H. Bartlett, Hon. Thomas E. O. Marvin, chairman of the Tariff Commission, and Hon. Albert Hislop. Following is a copy of the telegram:

"Judge Norris of the Federal court in New Hampshire has indicated in an opinion just filed that unless the taxes are paid on the Atlantic Corporation Corporation plant in this city that he will order a sale of this plant Ja. 15, 1925.

"This will mean that the only bidder which, under the circumstances will quite naturally be the United States government, will own the Atlantic plant and the Heights property. They will then claim, and probably rightly, that the United States government is not taxable, and every citizen of this city will be subjected to the ordeal of having his taxes greatly increased by the loss of one million dollars worth of property from the tax rolls.

"The time has come when concerted and definite action must be taken to force the Fleet Corporation and the Atlantic Corporation to settle their differences before this threatened sale takes place.

"There have been and are now interests that would utilize this plant for legitimate industrial purposes, but the condition of controversy turns everyone aside from the proposition. This community is desirous that something be done now to do away with this unfortunate situation that so jeopardizes the proper and very much needed industrial development of this community.

"Please give your utmost attention and hardest work in bringing these two parties to a settlement of their differences.

"FRANK A. BELDEN,
"Chairman, for Industrial Committee of the Portsmouth Chamber of Commerce."

FISH
Fresh, Salt and Smoked—all kinds—and the best kind at
DINNERMAN'S MARKET

HOME MADE
PIES, CAKES AND DOUGHNUTS
CREAM OF TARTAR BISCUIT
PORTSMOUTH GROCERY STORE
16 Bridge St. Tel. 546-M.

BLUE TRIANGLE NOTES

The clubs are all looking forward to Christmas, planning holiday programs and their service work. The older girls are planning the "hanging of the greens" at the "Y" Saturday afternoon, Dec. 20.

The younger girls will have their Christmas party Monday, Dec. 22.

The Ever Ready girls meet at the "Y" today at 3.45 o'clock. Games, fun, and a good time for all girls from 7 to 10 years of age at St. John's chapel.

The T. M. T. M. club meets Tuesday afternoon at 3.45. Everbody should be out.

Wednesday is gymnasium day. There are six classes for all ages and sizes. Freshmen and sophomores in High school come at 2.15, juniors and seniors report at 3.15, one group of Junior High and grammar school girls at 4.15, another group of Junior High and grammar school girls from 5.15 to 6.15. At 7 there is a class for business girls, professional women and High school girls who are in orchestra and unable to come to the other classes. At 8 o'clock there is a group of business girls and others from the North church who are interested in a physical education program.

Thursday is the Merrymakers day. They are girls from 11 to 13 years of age and meet every Thursday a 3.45.

The Betsy Ross girls all come Fridays at 3 o'clock. This is for freshmen High school girls. They have a live wire club and are planning a series of interesting meetings, good times, parties and service work.

The Zeta Alpha class of the Middle Street Baptist church is meeting at the Y. W. C. A. tonight. Many of these girls are interested in the gymnasium work and a group is considering joining one of the classes.

The girls' work committee meets at the "Y" this afternoon at 4 o'clock. The members of this committee are Mrs. Roland Noyes, chairman; Mrss. Paul Badger, Mrs. John Neeley, Mrs. Scott Staples, Miss Phyllis Gray and Mrs. Charles Taylor.

The Women's Council at the Y. W. C. A. tonight for supper and the regular monthly meeting.

CORONA Typewriter Agency
A Corona Four makes a nice present for Christmas
(Standard Keyboard in Every Way.)
Buy It Here.
Second Hand and Rebuilt Machines of all makes For Sale and Rent
J. E. DIMICK
29 Tanner St. Portsmouth, N. H.
Telephone 605.

OUR STEAKS
Fresh, Juicy and Tender. Quality Always.
We cater to a neighborhood that is most particular. Our meats stand the test. Give us a trial from the prices quoted below:

Round Steak	25c lb.
Rump Roast	25c lb.
Sirloin Steak	40c lb.
Rump Steak	40c lb.
Bacon	28c lb.
Sweet Potatoes	3c lb.

WALDRON'S MARKET
240 Middle St. Cor. Austin St.
Phone 1504.

ANNOUNCEMENT
The store at 117 Market St., (between Costello's and Muchemore & Rider Co's) has been opened with a fresh and complete stock of Flour, Grain and Feed, including the well known and justly popular Wirthmore Poultry Feed and Stratton's "24" Stock Feed. Patronage is respectfully solicited. Telephone 2140.
I. A. COLEMAN

THE BEST IN RADIO

Our stock of Radio Receivers comprises but two makes, but these two are the finest and most dependable on the market today. They are the Freed Eisemann Neutrodyne and those manufactured by the Radio Corporation of America.

Freed-Eisemann NR-6 (5 tube)	$150.00
Freed-Eisemann NR-12 (4 tube)	$100.00
Radiola Super Heterodyne	$269.00
Radiola X	$245.00
Radiola IIIA	$65.00
Radiola III	$35.00
Radiola Amplifier	$30.00

We have all of these sets in stock NOW and invite your inspection. Don't put off buying if you want one for Christmas.

Genuine Radio Tubes UV 200-UV 201A-WD 11-WD 12-UV 199
PLENTY IN STOCK

LOUD SPEAKERS

Western Electric 14 A	$140.00
Music Master	$30.00
Radiola UZ 1325	25.00
Brandes Table Talker	$10.00
Hartford	$8.50
Warren Jr.	$8.50

PHONES

Brandes Navy	$8.00
Brandes Superior	$6.00
Towers	$2.95

Ever Ready A-B & C Batteries, Rectigon Battery Chargers, Antenna Wire, Insulators, Lighting Arresters, Talking Tape, Sockets, Rheostats, Condensers, etc., etc.

H. T. WENDELL
"The Hardware Store". 2 Market Square.
SELLING THE BEST IN RADIO

WANTED

WANTED—Work of any kind by aged middle man. Address 26 Richmond St., phone 646-J. tf 130

WANTED—Experienced waitress. Paris Restaurant, 22 Vaughan St. 1w d6

WANTED—By navy yard workman, room in private family. Write Box 11, Herald office. 4t d8

WANTED—Paper and painting. All kinds wall-papers for sale. Willis P. Gray 339 Wibird St. Phone 1934.

TEAMING AND TRUCKING of all kinds. Grading, filling and excavating. Sand and gravel supplied. Badger-Rand Ice Co. Tel. 1403.

WANTED—Men to take orders for New England grown fruit trees, shrubs, roses, etc. Full or part time. Good pay. No experience necessary. Write at once, C. E. Wilson & Company, Manchester, Conn. 1w d8

WANTED—Work on farm. Do chores or cut wood. Good milker. Small pay. Phone 305-14. tf d6

WANTED—Collie or Shepard male dog cheap for cash. Mr. Shaw, 175 State St., Portsmouth, N. H. 3t d6

WANTED—Kitchen girl at Little Gem Cafe. 161 Vaughan street. tf a4

WANTED—Work by day or hour, by competent middle aged lady. House work cooking, sewing etc. Address P. O. Box 456, Portsmouth. 1w d3

WANTED—Position as cook in private family. Tel. 133. 1w d5

WANTED—Board in a private family for a boy 15 years old. Family Welfare Association. Phone 172. 1w d4

WANTED—A man for sales organization to represent large eastern concern. Must be ambitious and willing to work eight hours a day. Address C. C. M. Herald office. 1w d2

WANTED—Girl for general housework and care of two children. No cooking. Phone 1920 or write Box 42, Herald Office. tf d2

WANTED—Antique furniture. Colored prints of ships and farm scenes etc. Hooked rugs, glass, etc. Good prices paid for good pieces. Tel. 1015-W or 2115. tf d5

WANTED—Would like to take a child to board between the ages of two to six with best of care. Apply 73 Gates St. 1w d1

WANTED—To buy pullets. C. H. Higgins, Kittery Point. Tel. 276-W. 1w d3

WANTED—Work of any kind. Repairing anything or labor. Tel. 1582-R. 1w d1

TO LET

TO LET—Apartment for light housekeeping, all improvements. The Marcy House, 383 Pleasant St. 2m d8

TO LET—In So. Eliot, 6-room house, hard wood floors and running water. Garage. 3-4 acres of land. $13 per month. Apply Geo. E. Boulter. Tel. 264. 1w d8

TO LET—Garage. 535 Union St. Tel. 932-W. 1w d1

TO LET—Two rooms furnished for light housekeeping at very reasonable rent at Haugh's, 67 High St. Tel. 936-M. 1w d5

TO LET—House of five rooms at 175 Myrtle Ave. Apply at 69 Prospect St. 1w d5

TO LET—Rooms for light housekeeping. All modern improvements. Inquire 104 Vaughan St. 1w d5

TO LET—At the Eldredge House, one well heated attractively furnished room. tf n24

TO LET—STORAGE for furniture and other goods. J. T. Davis, 173 Market St. Tel. 129 or 1443-M. tf d3

TO LET—Furnished apartment and rooms. Steam heat and electric lights. Apply 302 Islington St. Tel. 1405-R. 1w d1

TO LET—Store at corner State and Washington Sts. Good for barber shop or lunch room etc. Reasonable rent. Tel. 336-M. 1w d4

TO LET—2 rooms for light housekeeping and one single room, modern improvements. 3 Atkinson St., corner State St. 2w d1

TO LET—A furnished room for light housekeeping. 112 Cass St. 1w d2

TO LET—A suite of 3 rooms in modern house for light housekeeping. Reference required. Write N this office. tf d1

TO LET—At the Eldredge House, a light housekeeping apartment. Also one room, attractively furnished. Well heated. tf n24

TO LET—A modern flat of five rooms and bath on first floor. Can be seen after 6 p. m. at 81 Lincoln Ave. tf d3

TO LET—66 Russell St. 14 rooms, bath electric lights, furnace, $35. per month. 80 Russell St. 5 room flat, steam heat, electric lights and bath, $25. per month. 7 room house in New Castle $10. per month. Butler, 5 Market St. tf n21

TO LET—Furnished rooms for light housekeeping, steam heated and gas. Centrally located. Apply 48 Pearl St. tf n20

TO LET—Room, steam heat. 29 Tanner St. tf n11

TO LET—3 room tenement, all modern. Apply 173 Fleet St. Tel. 2191-X. tf o29

FURNISHED APARTMENT to let 2 large rooms in central location. All improvements. Caswell Agency, 9 Congress St. Tel. 481-W. tf n1

TO LET—Apartments for light housekeeping. New Hampshire House, 147 State St. Phone 485-R. All improvements. tf o17

TO LET—Suitable place for plumber shop, paint shop or any several manufacturing plants. Inquire at this office.

FOR SALE—House lots Park St., Wibird St. Fine neighborhood. Inquire at this office.

TO LET—No. 132 State St., comfortably furnished rooms, large, sunny, neat and attractive. Continuous hot and cold water. Centrally-located. Tel. 902-M.

TO LET—Tenements furnished or unfurnished. Apply to Peter Pantelakes, 320 Cutts St. Tel. 1502-Y. tf m24

TO LET—3 unfurnished rooms near navy yard. Tel. 1959-W. tf d6

TO LET—Near Hotel Rockingham, large newly furnished room in private family, bath room practically private. Write to Box 8, Herald office. 1w d4

TO LET

HOUSES
Four, five and six rooms, with all improvements. $18.00 per month up.
The Atlantic Heights Co.
Tel. 88.

TO LET—Two front offices in Glebe building. Inquire DeLuxe Bakery.

TO LET—Furnished rooms and kitchenette apartments. Sandford House, State street.

TO LET—Furnished suite of two rooms with private bath. Also single room with bath. "The Islington," 218 Islington St. Tel. 8417. tf m31

FOR RENT

FOR RENT—Tenement 110 Bridge St. Apply F. A. Gray & Co. Tel. 113. 4t d4

FOR RENT—Furnished house 9 rooms heat salt water and electric. Bathing and boating. Garden, garage, telephone. $30.00 a month. Address P. O. Box 13 or telephone 1878-X tf m15

TO RENT—One 2-room heated, furnished apartment. Apply at 103 High St. 1w d5

FOR SALE

FOR SALE—Victrola. Golden oak high and nursery chair, white enameled crib. Apply to Mrs. Bunnell, 9 Sheafe St., or Tel. 1091-X. 1w d8

FOR SALE—Sonora talking machine almost new. Inquire 24 Cabot St. 1w d8

FOR SALE—Federal No. 110 Radio Receiving set list price $105.00. Cash sale price $50. including phones, etc. Willard Battery Station. 1w d8

FOR SALE—Small farm house of four rooms with annex, barn and hen house, 5 acres of land, located at Kittery Point, Me. Price $2000. Apply Geo. E. Boulter. Tel. 264. 1w d8

FOR SALE—Brand new electric vacuum cleaner. Will be sold at a big sacrifice. Well known make with all attachments. Wonderful Christmas present. Tel. 1780. 1w d8

FOR SALE—Or exchange: 3 dry cows; 1 Guernsey 4 yrs. old; 1 Holstein 6 yrs. 1 Holstein aged. Sale or exchange for new milker. Hector Priestly, Little Harbor Rd. Tel. 511-M. tf d6

FOR SALE—A dark blue baby carriage. Apply at 2 Washington St. Tel. 1978-M. 1w d8

FOR SALE—W. Rock pullets. R. F. D. No. 1, Box 64. Tel. 302-22. 1w d4

FOR SALE—Christmas trees for early delivery. Call 399-M. tf d3

FOR SALE—1920 Buick touring. $450. Good condition. Downs' Garage, 915 Greenland Road. 1w d8

FOR SALE—In good running order, very reasonable price: 1 1918 Buick touring $150. one 1921 Cole 8 $200. One Dodge roadster $75. One Studebaker touring $75. L. F. Perilli Garage, Linden St. Tel. 728-W. tf n13

FOR SALE—2 furnaces and fixtures in good condition. Will sell cheap. Apply 302 Islington St. Tele. 1405-R. 1w d2

FOR SALE—Nice dry kindling wood, 4 baskets $1.00. Express and jobbing. J. D. Whitney. 139 High St. Tel. 936-X. tf o27

FOR SALE—Two apartment house in Kittery. $500. down and easy monthly payments. Box 539, Kittery or Tel. 1989-W. 8t n21

FOR SALE—1921 Buick coupe 46-3 passenger, good condition. 529 Union St. J. C. French. 1w d4

FOR SALE—Live decoy ducks. Make an offer. Must be sold, no place to keep. Phone 1662-W, 469 Dennett St., City. 1w d2

FOR SALE—Horse, wagon and sled. Apply 379 Newcastle Ave. 1w d1

FOR SALE—Business on State St. Scales, fixtures, counters etc. Also Ford delivery with covered top very reasonable offer won't be refused. Tel. 978-M tf m7

FOR SALE—New and second-hand Scales, all makes, cash registers; one 12-foot Counter, one 4-foot Showcase; repairing and adjusting on Cash Registers and Scales. J. W. McMullen, 553 Manlewood Ave., Portsmouth N. H. 17779-M t2dtf

FOR SALE—1924 Studebaker light 6 coupe, price reasonable. Must sell at once. Apply O. S. Farrington, Kittery, Me., for demonstration. tf n29

FOR SALE—New house on Aldrich Road. Inquire at Portsmouth Gas Co. tf n7

FOR SALE—Round and square tables, one buffet, bureaus, cook and parlor stoves, Army overcoats. P. Levine, 90 Atkinson St. tf n8

FOR SALE—One Jersey cow, one good faithful horse safe for woman or child for his keep. Only to go with good people. John Blake, Kittery Point, Me. 1w d3

FOR SALE—All kinds of second hand furniture. P. Levine, 90 Atkinson street. tf n8

FOR SALE—Household goods, must be sold at once. Apply 478 Middle St. tf n4

FOR SALE—1923 Hudson speedster, excellent shape, $200. worth of extras. S. S. Wendell & Co. Tel. 1543-W. tf o27

FOR SALE—1923 Maxwell Sedan, low mileage. Priced right for quick sale. Green's Garage, Foye's Corner. Phone 1202-W. tf n28

FOR SALE—All kinds of second hand furniture. P. Levine, 90 Atkinson street. tf n24

FOR SALE—One two-ton dump body Nash truck in good condition. Chas. W. Gray, Consolidation Coal Co. Phone 20. tf n8

FOR SALE—House lots Park St., Wibird St. Fine neighborhood. Inquire at this office.

FOR SALE—One Vulvin hot gas heater. Apply 82 Jefferson St. tf a19

FOR SALE—German police puppies. C. E. Stimpson, Middle Road. 1w d6

Christmas Merchandise

OVERCOATS
$20.00, $22.50 and $25.00.
SUITS FOR MEN
All Wool, 2 pr. Pants $20.00.
Also Suits for $18.50-$22.50.
BOYS' ALL WOOL SUITS
2 pr. Pants $8.50.
BOYS' OVERCOATS
6-12, for $8.50.
12 yrs. up $10.00.
(These Coats Are All Wool)

BOYS' RAIN COATS AND HATS
BOYS' SWEATERS
BOYS' UNION SUITS
BOYS' STOCKINGS
BOYS' GOODYEAR WELT SHOES
EDUCATOR SHOES FOR THE LITTLE ONES
BOYS' SHEEP LINED COATS
SPORT SHIRTS
U. S. ARMY SOCKS
4 pr. for $1.00
UNION SUITS FOR MEN
Light, Medium and Heavy.
GOLF HOSE FOR MEN AND BOYS
OVERALLS, DUNGAREES AND UNION-ALLS
WORK SHOES OF ALL KINDS
FINEST OF DRESS SHOES AT MODERATE PRICES
WINTER CAPS $1.00
65 Pct. WOOL BED BLANKETS
66x80, $6.00 per pr.
U. S. Army All Wool Blankets $4.50
Heavy Comforters $5.00
We have a few Binoculars left, also Compasses. Manufactured by Stoppaine, Berne, Switzerland. Fine for hunters.
Full Supply of Super-Quality Rubber Goods
Slickers and Raincoats
Ladies' and Men's Overshoes
Ladies' Wool Hose 60c-$1.00
Gordon Hose $3.00
Ladies' Gordon Silk Hose No. 8-300; also the Gordon No. S-275.
Khaki Shirts ..... $2.50-$4.00
Heavy Blue Shirts, made from Navy Milton Cloth; also Blue C. P. O. Shirts, each $3.50
Variety of Working and Dress Gloves and Mittens
Misses' and Ladies' Wool Gloves
Army Gloves ..... 25c pr.
Beach Jackets, Jerkins, with and without sleeves, Sheep Lined Vests with sleeves.
Reversible Leather Coats $15.00
Sport Sweaters and Sport Vests
Pajamas and Night Shirts
Bath Robes ..... $5.00-$12.00
Full Line of Men's Dress and Work Pants
As Christmas is approaching, I hope the same spirit will be shown toward me this year as in the past.—Thanking you all—
CAPT. RAND, 5 LADD ST.
Little Off the Square—Will Pay You to Walk.

FOR SALE

FARM, 98 Acres, divided in pasture, wood land and tillage. Apply to Frank Lester, Lafayette Rd. Tel. 301-15.

FOR SALE

FOR SALE—Ford Sedan body; coupe body; also 1-ton truck body. Ford touring car bodies. Charles Hadley, 142 Market St., Amesbury, Mass. 2w d5

FOR SALE—All kinds of wood for furnace or range or heater. Also kindling $8 to $15. Tel. 879-M. 2m n24

LOST

LOST—Keys in leather folder, near Sagamore Bridge. Finder please notify O. Sumner Paul, Kittery, Me. 2t d8

LOST—Between Rye Center, Cass St., Portsmouth, via Sagamore Ave., brown pocket book containing money and auto keys. Return to A. P. Store, cor. of Cass and Islington Sts., or Herald Office. Reward. 1w d1

LOST—A six months old kitten, yellow and black tiger with some white. Reward. Return to 75 Munroe St. 1w d1

FOUND

FOUND—In Portsmouth, a pocket book containing sum of money. Owner may have the same by proving property and paying for this ad. Tel. Portsmouth 953-M. 1w d8

MISCELLANEOUS

MADAM HILLIS, Psychic Reader and Adviser, 212 Summer St., cor. Islington St. Phone 1310

ELECTROLYSIST

Abbie Caswell guarantees a safe and permanent cure for the blemish of superfluous hair. 15 years' experience. 22 Market St., Portsmouth, N. H. With E. G. Raitt. Tel. 824-M. d2-3-4-5-6-8

DRESS WELL
AND
SUCCEED

What's Your Fashion Age

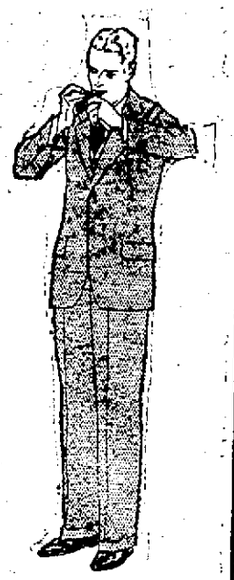

WHEN we talk about these suits as young men's styles your actual age doesn't enter into your qualifications to wear them. Your fashion age is the thing—how old you'd like to look and feel and dress. They're suits for the man of youngish taste and correct style inclination.

$40.00

Others $25 to $55

F. W. LYDSTON & CO.

HART SCHAFFNER & MARX CLOTHES

TOURING CAR IS DITCHED

A large touring car belonging to Mr. Kent of Exeter was ditched on Lafayette road yesterday. The three occupants of the machine escaped injury and there was no damage to the machine.

Call 1704 Taxi. Lowest rates.

POLITICAL ADVERTISEMENT POLITICAL ADVERTISEMENT

TO THE CITIZENS OF PORTSMOUTH

Your City Council is the board of directors of your municipal corporation, having charge of its affairs, and this brief outline of some of its activities is submitted for your information:

DEPARTMENTAL EXPENDITURES

The total muncipal expenditures have shown a decreasing tendency for three years. For the year 1922 they were $229,384, for 1923 they were $204,054, and for 1924 the amount appropriated was $196,911, or $12.12 per 1000 of assessed valuation, resulting in a decrease of $2.00 in the tax rate. (Schools not included.)

SCHOOLS

The expenditures of this division continue to increase. For 1922 the cost was $145,638, for 1923 it was $158,908, and the appropriations for 1924 amounted to $162,559 which is $10.00 per 1000 of assessed valuation, resulting in an increase of $1.00 in the tax rate.

Particular attention is called to the fact thatt the cost of the School Department alone is within $34,000 of the total cost of all other departments of the city, which includes Administration, Fire, Health, Municipal Court, Police, Poor, Public Buildings, Library, Public Works, Street Lights, etc. This indicates that we are endeavoring to maintain a high standard of efficiency in our School Department.

TAXES

The taxes assessed are in most cases paid promptly. At the present time, however, two corporations owe the city $85,197 for taxes for the years 1922, 1923 and 1924.

Payment has been delayed by controversies between the corporations and the United States Government, but every effort will be made for early settlements.

Your attention is invited to our tax rate of $27.40 and $28.00 for 1923 and 1924, as compared to $32.60 for the preceding two years.

DEBT

On January 1, 1924, the bonded debt of the city and the notes payable amounted to $1,099,000. On December 1, 1924, the bonded debt was $916,000 and notes payable were reduced to $9,000. During the year bonds aggregating $252,000 have been paid and notes amounting to $2,000. The total indebtedness of the city has been reduced under the precent administration $174,000 and the total outstanding bonds is now the lowest since the year 1896.

IMPROVEMENTS

During the current year the following improvements have been made: Miller Avenue has been paved, the tide gates installed at North Mill Bridge, a systematic plan of sidewalk improvements has been inaugurated, oiling of streets has been extended, streets have been well maintained, tractor has been purchased for snow removal and road work, bridge to Pierce Island is being built to make this improvement available, motor pumping engine has been purchased for the fire department, City Hall and other public buildings have been extensively improved, the water dept. has extended mains on Dennett St., Aldrich Rd, Sagamore Rd., and Essex Ave., and has completed a pitometer survey of the mains and services which resulted in a saving of 700,000 gallons of water daily, a system of garbage disposal has been established, a new school building is being constructed at Atlantic Heights to meet the needs of that section.

The City Council has endeavored to carry on the affairs of the city in an efficient and business-like manner and have been ready to receive, study and act on recommendations from any citizen or organization.

Most of the members of the present City Council have been renominated. The undersigned nominees of the Democratic Ticket ask for your indorsement and support:

VOTE THE STRAIGHT DEMOCRATIC TICKET

For Mayor—Orel A. Dexter.

For Councilmen at Large—Phillips B. Badger, Harry E. Boynton, John W. Emery, George P. Smallcon.

For Councilman—

Ward 1—Chauncey B. Hoyt.
Ward 2—Charles E. Bailey.
Ward 3—William Casey.
Ward 4—Ichabod S. Williams.
Ward 5—Samuel H. Alley.

For Board of Public Works—Horace W. Gray.

For Assessor—Mortimer L. Raynes.

For Board of Instruction—Alfred Gooding, John L. Mitchell, William Safford Jones, Gladys C. Warren.

EDWARD BICKFORD, Secty. GEORGE P. SMALLCON, Chairman.

WELL KNOWN RESIDENT DIES

Death of James A. N. Rugg Occurred on Saturday Afternoon

James A. N. Rugg, a native and life long resident of this city, and one of Portsmouth's most respected residents passed away at his home, 107 Maplewood avenue, Saturday afternoon.

Mr. Rugg was born in this city April 24, 1836, the son of Ivah Newton and Olive Ann (Brooks) Rugg. He followed the joiner's trade for many years and was employed on the navy yard for a long time. He was a member of the Court Street Christian church and has held various offices in that society.

Mr. Rugg was prominent in lodge circles, being a past noble grand and past treasurer of Piscataqua Lodge, No. 6, I. O. O. F., a trustee of Piscataqua Lodge, No. 6, I. O. O. F., a trustee of Union Rebekah Lodge and was scribe of Strawberry Bank Encampment No. 5, which office he has held continuously for fifty-one years.

Mr. Rugg was a man of many fine

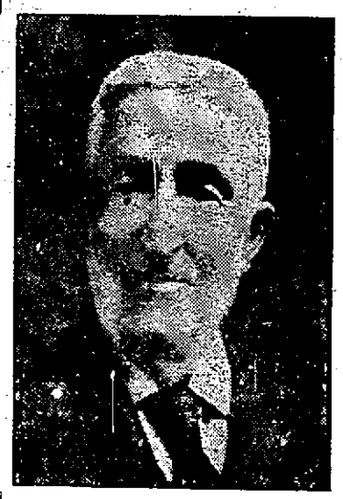

JAMES A. N. RUGG

traits of character and had hosts of friends and he will be much missed. He had been restricted to his home for the last three weeks and the end came very peacefully.

He is survived by one daughter, Miss S. Alberta Rugg, who resided with her father; one son, Willis W. Rugg, a grandson, Philip N. Rugg.

The funeral services will be held at the home, 107 Maplewood avenue, on Tuesday afternoon at two o'clock. Friends invited.

MAL HALLETT'S BROADWAY ORCHESTRA TOMORROW NIGHT

One of the biggest crowds that ever greeted a dance attraction is assured at Freeman's Hall tomorrow night to hear Mal Hallett and his nationally famous Broadway, N. Y., Orchestra. To say that they were a hit on their last engagement would be putting it mildly. They were a riot, wild over their music which was so different and so much better than any orchestra which ever appeared here.

The leading dance critics all over New England acclaim this as the very best orchestra which ever played in N. E. What does Portsmouth think? The crowd tomorrow night will prove that Mal Hallett is the greatest drawing card that ever appeared here.

The big balcony crowd who so greatly enjoyed Mal Halletts last concert program, will be treated to even a better concert this time, as Mr. Hallett now knows just what numbers that Portsmouth patrons want. Comedians and Entertainers featured from Victor and Brunswick Record Orchestras and Paul Whiteman's Arcadia Orchestras. Patrons advised to come early.

POLICE COURT

James J. Cassidy was found guilty by Judge E. L. Guptill in Municipal Court this morning on the charge of larceny of goods from the doorway of Drake's market on Nov. 7. He was given a jail sentence of three months with costs of $15.86. He appealed and was held in $200 bail for the superior court.

Nebraska Thornton, a sailor, was arrested early this morning by officer Daniel Sullivan on Daniels street for operating an automobile while under the influence of liquor. He will be arraigned later in Municipal court.

FUNERAL NOTICE

The funeral of Mr. Philip Quinn will be held from his home, 823 Islington St., Wednesday morning at 8.30. High Mass of Requiem at the Church of the Immaculate Conception at 9 o'clock.

HAMBURG DAY

Don't forget that Tuesday is hamburg day at our market. That regular 20c kind for 15c lb.

Special sale of grapefruit all this week. Large juicy fruit 4 for 25c, 65c doz.

PAUL'S MARKET.

Local Dashes

Call 1704 Service Car.

Pure spring water at Payne's.

Coal, wood of all kinds for sale. Phone J. Regan 662-W.

BIMBO Cookies at Central Bakery.

Monuments, gravestones. J.H. Dowd. Tel. 1647-M. 98 Market St. Est. 1888.

Professional Basketball Wednesday, Freeman's Hall.

NEW ENGLAND COKE — **Kindling Wood Geo. W. Robbins Phone 1612-W.**

Hamburg steak every day after 4 p. m. at Rand's store 15c lb. This is 25c quality. 8t d5

Magnavox Loud Speakers
McIntyre's Radio Shop, 72 Congress St.

Hard and soft wood, pine limbs. Francis F. Clair, Cate St. Tel. 1507.

Fascinating Cynthia Sweets in 1, 2 5 lb. boxes at Payne's. 1t d8

Before taking insurance get rates from Toner Agency, 506 Middle St. Insurance of all descriptions. Tel. 1346-M.

Sweet Cider at 35c per gal. at Drake's Market. tf.

For real bargains stop at A. Hooz & Co's. Dept. store, 126 Market St. tf n18

MAGNAVOX RECEIVERS
McIntyre's Radio Shop, 72 Congress St.

Used cars Maplewood Garage. Tel. 1704, Vaughan St.

Taxi Kittery to Portsmouth $1.50 per load. Chas. E. Woods. Tel. 1383-M. 1w d2

BIMBO Cookies at Central Bakery.

UNREDEEMED PLEDGES FOR SALE. Bargains in winter underwear and blankets. Rammer's Loan Office, 65 Daniel St. 1m n28

Portsmouth vs. Sanford, Me., Wed. evening, Freeman's Hall.

Fancy new Porto Rico and New Orleans molasses at Payne's. 1t d8

The warm weather has brought out more automobiles and the traffic is as heavy as in the early fall. With tractors to clear the roads many of the owners will keep their cars in operation all through the winter.

All pianos should be tuned and regulated in December. Leave your order at Montgomery's. 1t d8

Our Automobile insurance department has a 100 per cent record of satisfactory claim settlements. Agents for the Aetna Casualty & Surety Co Caswell Agency, 9 Congress St.

The High school team will play its opening basketball game with a team from the Alumni and it will be a benefit game for the football players who were injured.

WHIST SCORE CARDS 35c Per 100

TICKETS PRINTED at J. E. DIMICK'S 29 Tanner Street.

Try our Canadian yellow turnips 10 lbs. for 25c at Payne's. 1t d8

The DeMolay's display of costumes to be used in their play this week, shown in one of the local store windows on Saturday afternoon caused a traffic congestion in that section.

Christmas cards at Coleman's Drug Store. tf d5

Something doing! Portsmouth vs. Sanford Wed. eve.

This is the month for piano tuning and adjusting. Telephone your order to Montgomery's. 1t d8

No matter how simple a dinner may be, it can be finished in grand style with a dessert flavored with one of Baker's famous flavoring extracts.

Repair work at Downs' Garage, Greenland Rd. 1w d8

MANY INJURED

Falling snow and ice from roofs of buildings and icy sidewalks have been the cause of many accidents. Our General Liability Insurance policy covers your Legal Liability to extent of $5000. and $10,000.00 annual cost $5.00 and upward. C. E. TRAFTON, General Agent. 6t d2

The heavy rains and thaws of the past two days have made big inroads into the snow about the city, but the fields outside still have several inches of snow. The ponds are now flooded with rain water and a good cold spell now would furnish wonderful skating.

WHIST SCORE CARDS 35c Per 100

TICKETS PRINTED at J. E. DIMICK'S 29 Tanner Street.

Have your car overhauled during winter months at Downs' Garage, 915 Greenland Rd. 1w d8

SPECIAL SERVICES AT THE CATHOLIC CHURCH

Today is the Feast of the Immaculate Conception, a holiday of obligation in the Catholic church and there were masses at 5.30, 6.30, 7.15 and 9 o'clock this morning and a vesper service will be held this evening.

IT IS SAID

That there are many cross word puzzle fans in this old town by the sea.

That the cribbage enthusiasts at the various clubs will soon be hard at it.

That things are very quiet insofar as the local fire fighters are concerned.

That there hasn't been a general alarm sounded for some time.

That still alarms have also been very scarce the past few moons.

That Portsmouth people are very thankful for the scarcity of fires.

That the sport fans are to be well provided with entertainment this winter.

That there will be several boxing bouts of class on tap for the fistic fans.

That basketball will also come in for its share of attention.

That lovers of the popular winter pastime will have the opportunity of witnessing many contests on the court.

That, according to the merchants, the Christmas shoppers are not following the slogan "shop early."

That there will probably be the usual last-minute rush prior to Christmas.

That this makes it rather hard on the poor, weary clerks.

That many people are earnestly hoping that at least a part of the electric railroad line across the river will be salvaged.

That the employees of the telephone company are still diligently at it straightening out the "mess" caused by the recent storm.

That the kiddies are behaving themselves in a remarkable manner these days.

That the anticipated visit of the jolly old fellow, Santa Claus, is the main reason for their good behavior.

That the youngsters will soon be prowling around through the stores pointing out the things they want Santa to bring them for Christmas.

That there is an epidemic of 48-hour grippe in the city at present.

That the doctors are having their hands full handling the several cases of this peculiar type of grippe.

NOTICE LADIES AUX. A. O. H.

The soliciting committee of the food, apron and fancy work sale to be held by the Ladies Aux. of the A. O. H. are requested to bring in their final reports at the meeting Tuesday evening Dec. 9.

Per Order PRESIDENT.

2t d8-9

CARD OF THANKS

We wish to express our appreciation to those who by word and deed aided us in our recent bereavement. Also for the beautiful floral tributes.

Mrs. William Brewster
Mr. and Mrs. Milton L. Brewster
Mr. and Mrs. William Albert Brewster
Mr. and Mrs. Charles H. Brewster
Mr. and Mrs. Arthur W. Hersey
Mr. Albert K. Brewster.

PUBLIC SUPPER

The King's Daughters will serve a public supper in the vestry of the Baptist Chapel on State street Wednesday evening, Dec. 10, from 5.30 p. m. to 7 p. m. Tickets 35c.

2t d8-9

"QUESTION"
What Lasting Gift Can I Make?
ANSWER
Leave word at Kearsarge Hotel and have Representative E. D. Smith of Lothrop Piano Co., call on you.
Pianos and Victrolas a Specialty.

186 Miller Ave. For Sale
Peirce Estate

One of the finest residences in the city. Seven rooms and screened in piazza on first floor; 6 chambers and bath on second floor, and maid's room on third. Laundry and bath in basement; extra lavatories and toilets. Steam heat and furnace, electric lights and gas, oak finish. A well built house on large lot corner Highland street and Miller Avenue. Good yard with room for garage.

Frank D. Butler
Exclusive Agent
REAL ESTATE & INSURANCE
6 Market St.

USE GENUINE GAS COKE — Portsmouth Gas Co. Tel
Made in Portsmouth.

C. F. DOWD
Monuments and Gravestones
Thirty Years Experience in Marble and Granite Work
Now at 67 Bow St.
Phone 1545-M.

"DRESS WELL AND SUCCEED"

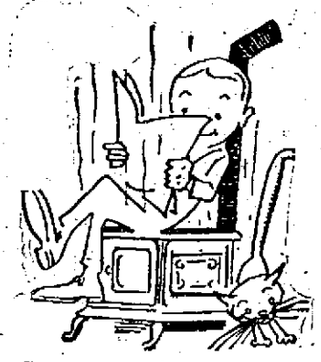

Some men just can't keep warm in winter.

The kind of men we like to talk to.

Warmth in clothing depends on two things:

The use of long-staple virgin wool—and nothing else; and the use of plenty of cloth where there should be plenty.

Our winter suits and big overcoats have both; and they're smartly tailored too.

Don't hug the stove THIS winter; See us!

HENRY PEYSER & SON
FEATURING STEIN-BLOCH "SMART CLOTHES"

SKIIS
Winslow Skates
Flexible Flyer Sleds

Pryor-Davis Co.
THE OLD HARDWARE SHOP
30 MARKET STREET

Austin Street General Store
217 Austin Street.
Tel. No. 177. Everett L. Marston.

GROCERIES
We have a complete line of the Matchless Brand goods always on hand.
Cigars, Cigarettes, Tobacco.
Blue Banner Chocolates.

TIRES
MASON CORDS—All Sizes.
MASON TUBES—All Sizes.

ELECTRICAL GOODS
ELECTRIC COFFEE PERCOLATORS
ELECTRIC FLAT IRONS
ELECTRIC TOASTERS
All of the above are the well-known "Universal" brand.

RECEIVING SETS
Radiolas, DeForest, Freed-Eisemann, Crosley.
Radiotron Tubes, All Types.
"A" Batteries, "B" Batteries, "C" Batteries
IF YOU INTEND TO PURCHASE A RECEIVING SET FOR CHRISTMAS YOU SHOULD ORDER IT THIS WEEK.

RADIO